IT'S IN THE TRIBUNE

Complete International News Service telegraph report by private wire, including latest market quotations, presented in this paper daily, ahead of all outside competition.

Coshocton Tribune

FULL INTERNATIONAL NEWS SERVICE NEWS REPORT — AND TIMES-AGE — CIRCULATION BOOKS OPEN TO ALL

THE WEATHER

OHIO—Fair and colder Sunday. Monday continued fair; not much change in temperature.

VOL. XI, No. 130 — SUNDAY MORNING, JANUARY 11, 1920 — THREE CENTS

ALLIES AND GERMANY CONCLUDE PEACE LATE SATURDAY

STRIKE IN WESTERN GERMANY IS NOT AUTHORIZED; MAY END SOON

Factories Closed By A Lack Of Coal—Wire Communication, Cut By Storm, Renewed With Berlin — Rumors Of A Revolution Discredited

BERLIN, Jan. 9—(delayed)—Leaders of the railway men's union here in conference today announced that the strike which has been called in western Germany, tying up all railroad lines in that section is not authorized. They asserted that the strike was called by minor officials in the union.

It is not believed here that the strike will spread. The railway men in other parts of the country are expected to await the result of the conferences that are going on there now. The union leaders are here urging the claims of the men for higher wages.

The Spartacists are taking advantage of the present situation to renew their activities. Factories are closed because of a lack of coal and thousands of workmen are idle.

LONDON, Jan. 10.—The International News Service has just learned that the telegraph service between Brussels and Berlin has been cut off for three days on account of storms. A cable despatch from Frank Mason, Berlin correspondent, of the International News Service was received by the London office of the International News Service from Berlin at 6 o'clock last night. It is believed here that this discounts the unconfirmed report of the Reuters correspondent at Brussels, that a revolution has occurred in Germany.

LEIPSIG, Germany, Jan. 9.—(delayed.)—The assembly of communist and union leaders at a meeting today decided to call a general strike if a law is passed making workmen's councils illegal.

STERLING BILL IS PASSED BY SENATE SAT.

WASHINGTON, Jan. 10. — The senate late today passed the Sterling anti-sedition bill without a roll call. Senator Borah, of Idaho was the only opponent to its passage. The measure provides for the punishment of those who seek the overthrow of the government by force.

MRS. HOMER HART ASKS FOR DIVORCE

Alleging that her husband was badly in debt when he married her October 11, 1915 at New Cumberland, W. Va., and that he later lavished his affections upon a young woman at Rome, Georgia, Elizabeth Hart, who has been employed at Stevenson's music store in Coshocton commenced suit in probate court Saturday against Homer B. Hart, asking for divorce on the ground of gross neglect of duty. They have no children. L. N. Staats is attorney for the plaintiff.

The plaintiff alleges that at the time of their marriage her husband owed for clothing and was not inclined to pay his bills so that she was harrassed by his creditors. He was clerking for the Pennsylvania railroad company at Wierton, W. Va., at a salary of $65 per month. Later they moved to Steubenville where she clerked in a grocery store to earn money to buy fuel and other necesities. She says that after he became infatuated with the girl at Rome, Ga., he became cold and indifferent toward his wife and quarrelsome that he practically broke up their home and ended by enlisting in the army. It is understood that he is now ticket agent at Walker's Mills, Pa.

KENYON WOULD GIVE TRAINING TO CIVILIANS

WASHINGTON, Jan. 10. — A bill to extend training to civilians injured in industry as well as to soldiers hurt in battle was introduced in the senate this afternoon by Senator Kenyon, of Iowa.

LOCAL JAIL BREAKER IS CAUGHT IN PENNSYLVANIA

Albert Morris, Wanted Here For Theft At Barnes Hotel, Captured Near Philadelphia—Sheriff On His Way To Bring Back Prisoner

Albert Morris, one of the three prisoners who escaped from the Coshocton co jail Saturday night, December 8, has been captured in a town about 13 miles from Philadelphia, Pa. Sheriff Earl S Cullison left Saturday afternoon for Philadelphia and will probably return with Morris Monday.

Morris is charged with stealing $12 from the Barnes Hotel, where he was employed as night clerk. After rifling the money drawer, he is alleged to have boarded an eastbound train. He was later arrested in New Philadelphia, where he formerly resided.

It will be remembered that Morris, along with John Cochrane and Phil Burkey, crawled thru a small door used occasionally to repair the plumbing pipes, at the rear of the main corridor, and then crawled along under the second floor until they reached a hole in the floor covered by a steel plate and squirmed thru this hole, escaping thru a window at the back of the jail. Cochrane and Burkey are still at large.

CHORUS GIRL NOW STAGE PRODUCER

Miss Bonstelle.

Miss Bonstelle is just another instance of how women are filling with success positions hitherto regarded as being for men only. Miss Bonstelle is the stage producer of "Little Women," which is now running at the New Theater in London. She started her career as a chorus girl, but found producing far more to her liking.

WILD TALE OF FOREIGNER IS UNCONFIRMED

Efforts to confirm statements made by a foreigner in a local drug store Saturday evening to the effect that one foreigner was dead and four other ones near death from poisoning, were futile Saturday night.

The man, a Hungarian laborer, rushed into a local drug store about 6 o'clock Saturday and demanded some "medicine for poison." In his broken English he declared that one of his fellows was dead and four others terribly ill from drinking some concoction. He was directed to a physician's office and left hastily.

As far as could be learned the man disappeared without notifying a physician or undertaker. City officials and city hospital attaches knew nothing of the case, and it is the belief of those in touch with the circumstances that the man had been made the victime of a practical joke.

MOTHER LEARNS OF KIDNAPPING THRU PAPERS

Mrs. Henry Weister, mother of John Weister, aged 10, who was visiting at Niles, Ohio, received first notice Wednesday of the kidnapping of her son at Dresden in a newspaper item. The lad had been placed in the custody of his grandparents, Squire and Mrs. John Parks, Dresden.

Three lads who were with the Weister lad when they were enroute to school and the child kidnapped were called to Zanesville Friday to testify before the grand jury and relate incidents about the kidnapping. They told that the two men wore handkerchiefs over their faces and could not be recognized.

No trace has been discovered of the kidnapped boy or the two men who took him.

TREATY'S FATE IS STILL UNDECIDED

WASHINGTON, Jan. 10.—Confusion remains over the disposition of the peace treaty in this country. Senator Lodge declares the president has killed the last chance of ratification. Senator Hitchcock is confident that the pact will be ratified soon. The senators are divided on the matter leaving the treaty in the air.

A FRIEND TO MAN

There are hermit souls that live withdrawn
In the place of their self-content:
There are souls like stars that dwell apart
In a fellowless firmament:
There are pioneer souls that blaze a path
Where highways never ran.
Let me live in a house by the side of the road,
And be a friend to man.

Let me live in a house by the side of the road,
Where the race of men go by—
The men that are good, the men that are bad—
As good and as bad as I.
Then why should I sit in the scorner's seat
Or hurl the cynic's ban?
Let me live in a house by the side of the road,
And be a friend to man.

I see from my house by the side of the road—
By the side of the highway of life—
The men that press on with the ardor of hope
And the men that are faint with the strife:
And I turn not away from their smiles and their tears—
Both part of an Infinite plan—
Let me live in a house by the side of the road,
And be a friend to man.

Let me live in a house by the side of the road,
Where the race of men go by.
They are good, they are bad, they are weak, they are strong,
Wise, foolish: so am I—
Then why should I sit in the scorner's seat,
Or hurl the cynic's ban?
Let me live in a house by the side of the road,
And be a friend to man.

—Sam Walter Foss.

CENSUS ENUMERATORS FACE HARD TASK IN FOREIGN DISTRICTS; WOMEN AID IN WORK

Miss Mary Kelly, enumerator, interviewing Lee Hock in New York's Chinatown and fish dealer being questioned by census taker.

An army of 85,000 enumerators are now taking the fourteenth federal census to find out a host of facts about folks in the U. S. The work is expected to take two weeks. In the larger cities with big foreign elements the work is extremely difficult.

UNWRITTEN LAW WILL BE THE DEFENSE OF EX-SAILOR AND BRIDE, MURDERERS OF KNEIP

ROCHESTER, N. Y., Jan. 10.—The Monroe co authorities today were satisfied that they have a complete case against James Louis O'Dell and his wife, Pearl, who following their positive identification by two taxicab drivers confessed to the brutal murder of Edward J. Kneip.

The murder, one of the most weird and fiendish crimes in the history of the country, has awakened interest thruout the country The statement by Elmer Shaffer, attorney for the two young defendants that his clients had a strong defense in the unwritten law, is accepted as indicating the defense that will be offered when the O'Dells are brot to trial. The counter, the district attorney said this morning, will be the prosecution has ample evidence to show not only that the crime was premeditated, but to prove also that Kneip positively had not had any relations with the woman following her marriage to O'Dell three weeks ago.

Both prisoners slept fairly well last night, but the 18 year old bride, while declaring that she felt no remorse over the killing of her alleged betrayer, was beginning today to manifest concern over the possible fate of her husband.

"If he goes to the electric chair, I want to go with him," she moaned as she buried her face in her hands as if to blot out the scene of her terrible crime.

"I did it alone," she said, apparently hopeful that her confession would save her youthful husband The latter, seated on an iron cot in the cell room on the floor below, showed the same unconcern that marked his behavior when he was arraigned yesterday. Realizing the fate in store for him, he declared again that he is ready to shoulder all responsibility for the crime and hopes that his wife may not be held In his confession, however, he practically placed the blame for the actual killing of Kneip on his bride of three weeks.

"He never asked me who I was," he said, speaking of his visit to Kneip at the Gleason works when he, displaying a phoney badge, announced to his victim that he was wanted on a charge of rape "I merely told him he was wanted for rape and he just said 'Who said so?' I replied 'Pearl Beaver.' That was my wife's name. His face turned red and I knew then he was guilty. He knew someone had something on him. She was under age when he outraged her. She

(Continued On Page Seven)

CONGRESS STANDS BETWEEN THIRSTY AND FREE LIQUOR

WASHINGTON, Jan. 10—Even Kentucky hospitality did not move congress today from it dry pedestal. The offer of the Kentucky distillers association, to give every person in the country a gallon of whiskey free if congress made it possible, did not find much hope even among the "wet" members of congress. They pointed out that the house is two thirds "dry" and the senate even more dry, and that no legislation looking towards a "wet" spell has any chance of life.

CHILD IS RESCUED FROM POND AT THE COUNTRY CLUB SAT.

Robert Moore, aged 6, was rescued from four feet of water in a pond near the Country Club golf links late Saturday afternoon after breaking thru the ice Altho the child was in imminent danger of drowning, he was almost completely recovered late Saturday evening at the home of his parents, Mr. and Mrs William Moore, 977 Kenilworth-av.

The near tragedy occurred while a party of youngsters were enjoying coasting down the hill east of Wilson-av and across a pond, the skim of ice being sufficient to bear up the speeding sleds When Robert Moore attempted to walk across the pond the ice gave way, precipitating the child in water over his head. Seeing the little fellow's plight, John Donley, son of Mr. and Mrs Herman Donley, Walnut-st, maneuvred to a position from which he could give the child a hold on his sled.

Dripping, wet and chilled thru the boy was bundled in his companions' coats and rushed to his home on a sled. Warm blankets and hot tea soon restored the child's circulation and he was apparently little the worse for his experience late last night.

PERSHING DENIES SOLDIER'S LIVES WERE SACRIFICED

WASHINGTON, Jan 10 —General Pershing in a letter dated November 21, last, to Congressman Fuller, Massachusetts denied that American lives were needlessly wasted on November 11, armistice day, or at any time during the war The letter was made public today.

DRYS PLAN TO DEMAND PLANK IN PLATFORMS

Campaign To Keep The Nation Dry Is Planned At Washington

WHEELER BEHIND IT

WASHINGTON, Jan 10 —"Keep America dry," is the purpose of a nation-wide campaign in support of prohibition that is being planned here today in preliminary meeting of the annual session of the national temperance council.

Advocates of the "dry" issue are preparing to forestall any efforts on the part of politicians to gain favor by advocating the repeal of prohibition.

Wayne B. Wheeler, general counsel of the anti-saloon league, todaw stated that he expected that efforts would be made before the council to demand that both the Republican and Democratic parties place a plank for continued prohibition in their platforms.

William Jennings Bryan and Attorney General Palmer, who represent different schools of thot in the Democratic party, have been secured to address the council and give their advice.

Senator Jones, of Washington, an ardent "dry" is concerned in the work of the council and members rely upon him to line up the Republican party for a "dry" plank. Rep. Volstead, of Minnesota, the house "dry" leader, is also counted upon by the council for support.

STEAMER AND 700 REPORTED LOST AT SEA

LONDON, Jan. 10. — The Italian steamer Principesa Mafida, of the Italian General Navigation Co. struck a mine and sank, according to an Exchange telegraph dispatch from Genoa, Italy. The dispatch added that an unconfirmed report said that seven hundred were drowned.

CONESVILLE HAS BOY SCOUT CO.

A Boy Scout troop was organized Friday evening at Conesville, with 16 lads in the troop Robert Henderson is scout commissioner and the scout master is Dewey Noland The Scout board is composed of the following members Guy Chaney, Rev C. S Bay and James Larr The headquarters will be in the old school building. An entertainment will be held within a short time for the purpose of raising funds for the organization.

Name Too Muck Like Bolshevik, Changes It

SPRINGFIELD, Ill., Jan. 10 -Because his friends stuttered when they pronounced his name John Woloshevich has asked the Sangamon County Circuit Court for permission to change it to Wallace He said everybody called it "Boishevik" Woloshevik vituperatively declared he has nothing in common with the Lenine-Trotzky gang of Russia and does not want to be circumstantiated with them every time acquaintances gargled Woloshevick.

DOLLY VARDEN CURL AGAIN POPULAR IN ENGLAND

LONDON, Jan 10 —The Dolly Varden curl, introduced by Queen Alexandra many years, ago, is again being taken up by British maidens who wish to enhance their charm So the bustled frock, the panniered skirt and other feminine furbelows are to revive the styles of fifty years ago.

London hairdressers are showing the curls, frow twelve to sixteen inches long, in their windows. They are to be worn only with party or dance frocks.

AMERICA HAS NO AGENT AT THE OFFICIAL PEACE MAKING

Thirteen Powers Terminate State Of War By The Signing Of The Treaty

MINUS HANDCLASPS

Diplomatic Relations Will Be Renewed At Once Between Signers

PARIS, Jan 10.—The allies and Germany are now officially at peace, the first time in five and one half years.

The final ceremonies of the peace conference began shortly after four o'clock in the foreign office. Baron Von Rersner and Dr. Von Simson, heading the German delegation, signed the protocol at 4:30 fixing the amount of German reparations for the sinking of the interned German war fleet at Scapa Flow, after which the representatives of the allies signed as witnesses.

Then the plenipotentiaries adjourned to the Clock hall where they filed their certificates of ratification of the treaty of Versailles. The Proces-verbal was next signed and the treaty was in effect, putting formal end to the world conflict which began in 1914. The ratification ceremonies were completed at 4:28.

After the ceremonies were over Premier Clemenceau arose and declared:

"The protocol has been signed by the entente powers and the ratification of the treaty of Versailles deposited and the treaty is effective from this moment and will be enforced by all of the signatories to the Versailles treaty."

There was no hand shaking. The Germans were the first to retire.

The first half of the ceremonies was carried out beneath the glittering chandeliers which had witnessed the opening of the peace conference with President Wilson's address more than a year ago. But the absence of the American envoys, who had played such an important role at the opening of the conference, and the lack of pomp and crowds, all was in marked contrast with the conditions which had characterized the opening of the parley.

Baron Von Lersner and Dr Von Simson, attired in frock coats, were shown to their places at a small green table in the office of the foreign minister. Then they were handed the protocol by Paul Dutasta, secretary of the peace conference and quickly signed while Clemenceau, Premier Lloyd George and Dr. Matsui, the Japanese envoy looked on. Premier Clemenceau then presented Von Lersner with a letter covering the allies' pledges for a reduction of the naval reparations demanded for the sinking of the German fleet at Scapa Flow. This ended the first half of the ceremonies. Then led by Clemenceau the party entered the brilliantly lighted Clock hall, and the premier quickly took his accustomed place at the table at the end of the room. Upon a small green table nearby lay two copies of the proces-verbal, the instrument that put the treaty into effect

It was a brilliant assemblage here, reinforced by numerous secretaries, guests and news-paper correspondents.

The copies were handed to Von Lersner who affixed his signature The allied diplomats then began signing, M. Clemenceau being the first He was followed by Premier Lloyd George and the Japanese delegate Then the envoys of nine smaller powers signed in the alphabetical order of their nation As the representative of each power signed, his country automatically ceased to be at war

At the conclusion of the ceremonies a copy was handed to Von Lersner and another to M. Dutasta for deposit in the archives of the foreign office.

After the final formalities the Germans motored to the old German embassy in Rue de Lille, where German officials are now installed for the first time since the outbreak of the war.

It is expected that diplomatic relations will be resumed between the signatory powers immediately

WASHINGTON, Jan 10 – The United States took no part in the formal ratification of the peace treaty in Paris today, it was announced by the state department. Ambassador Wallace was not even present as an observer.

PARIS, Jan 10.—The supreme council today decided that the first meeting of the league of nations will be held on January 16 at 10:30 a m Leon Bourgois of France will preside and it is said that Earl Curzon of Great Britain will also address the meeting.

NEWSPAPER ARCHIVE®
NEWSPAPER ARCHIVE®

IS YOUR BLOOD HUNGRY FOR IRON?

Modern Methods of Cooking and Living Have Made An Alarming Increase in Iron Deficiency in Blood of American Men and Women

NUXATED IRON Helps Make Red Blood

The Kind That Puts Roses Into the Cheeks of Women and Force Strength and Courage Into Veins of Men.

Who Should Take Nuxated Iron

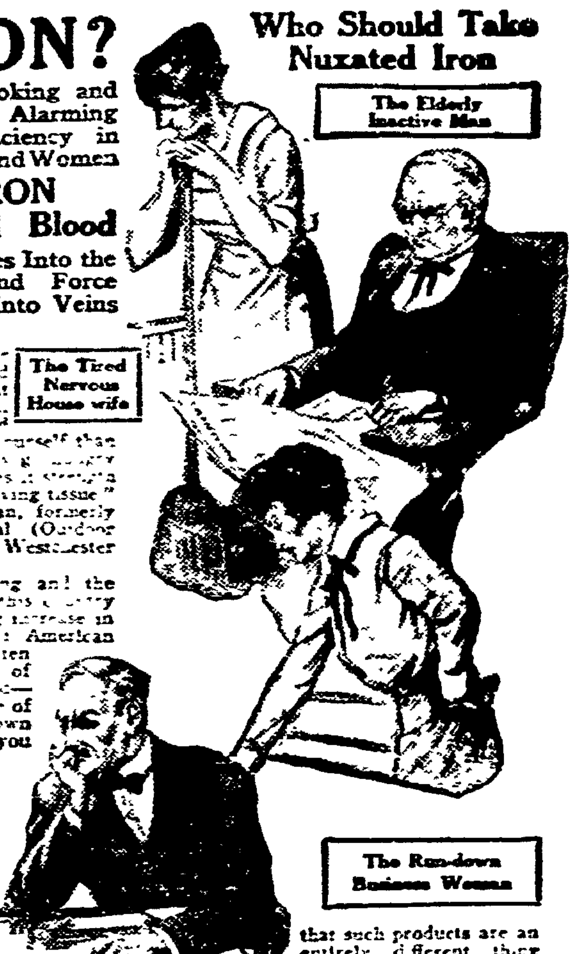

"Is your blood starving for want of iron? Iron is red blood food. If you were to go without eating until you became weak, thin and emaciated, you could not do a more serious harm to yourself than when you let your blood literally go hungry for want of iron—iron that gives it strength and power to change food into living tissue," says Dr. James Francis Sullivan, formerly physician of Bellevue Hospital (Outdoor Dept.), New York, and the Westchester County Hospital.

"Modern methods of cooking and the rapid pace at which people of this country live has made such an alarming increase in iron deficiency in the blood of American men and women that I have often marveled at the large number of people who lack iron in the blood—and who never suspect the cause of their weak, nervous run-down state. But in my opinion, you can't make strong, sturdy men and women by feeding them on metallic iron. The old forms of metallic iron must go through a digestive process to transform them into organic iron—Nuxated Iron—before they are to be taken up and assimilated by the human system. Notwithstanding all that has been said and written on this subject by well-known physicians, thousands of people still insist in dosing themselves with metallic iron simply, I suppose, because it costs a few cents less. I strongly advise readers in all cases to get a physician's prescription for organic iron—Nuxated Iron—or if you don't want to go to this trouble, then purchase only Nuxated Iron in its original packages and see that this particular name (Nuxated Iron) appears on the package. If you have taken preparations such as Nux and Iron and other similar iron products and failed to get results, remember that such products are an entirely different thing from Nuxated Iron."

If you are not strong or well you owe it to yourself to make the following test: See how long you can work or how far you can walk without becoming tired. Next take two five-grain tablets of ordinary Nuxated Iron three times per day after meals for two weeks. Then test your strength again and see how much you have gained. Numbers of nervous, run-down people who were ailing all the while have increased their strength and endurance in two weeks' time while taking iron in the proper form.

Sold by Page & Lorenz, Seigrist & Williams and all other druggists.

BORAH DEFENDS RIGHTS OF THE SOCIALIST PARTY

WASHINGTON, Jan 10.—Suppression of socialist arguments in legislative assemblies was scored in the senate today by Senator Borah, Republican, Idaho

He attacked the New York legislature for refusing to admit socialist members.

"I am opposed to socialism and believe it would not be a success," Senator Borah said "I believe the best way to meet socialism is to demonstrate that this republic can meet any emergency and keep the integrity of our constitution sacred. To violate the constitution we have sworn to protect is an admission that we do not have faith in the government.

"I am in favor of theory of the president of the United States, that persons of illogical and radical views should be given every opportunity to air them."

HYNICA SAYS OHIO'S SOLID FOR HARDING

CINCINNATI, Jan. 10—Chairman R. K. Hynica of the Hamilton-co Republican executive committee, meeting here today, said this morning, that he did not know whether the committee would discuss the endorsement of Senator Harding or General Leonard Wood, for the Republican presidential nomination. Asked about the candidacy of Harding, Hynica replied:

"The sentiment in Ohio seems to be unanimous for him."

If George H Clark, chairman of the state Republican advisory committee, attends the county committee meeting, his attention will be called to the necessity of the legislature providing financial relief to the cities

FIRST MEETING OF NEW COUNCIL MONDAY EVENING

The new city council will hold its first meeting Monday night. After the old council has been called to order by the retiring president, C. H. Magruder, and the minutes of the meeting of December 22 have been approved, the gavel will be turned over to the new president, H E Norris. The other members of the new council are, H G Moffit, Ward 1, Walter Fitch, Ward 2, Owen Popham, Ward 3, John McCann, Ward 4; Dr. W R Davis, Albert Parrish and Adolph Sahling, councilmen at large.

President Norris will probably announce the members of the finance committee, street committee and other committees. It is thought that there will not be much business to transact at the opening meeting as most of the legislative matters were finished by the old council.

Auditor W H Williams will be present to assume his new duties as clerk of council. He has already entered upon his work as clerk of the water works department and clerk of the board of control.

NO. 1

Ransom's Clearance Sale Continues This Week

Every Coat Has Been Greatly Reduced in Price for Quick Selling.

See Our Coats, at

$25 And $29.50

Others From $15 Up.

GARRISON OF SPANIARDS IN OPEN MUTINY

MADRID, Jan 10—The country wide disorders over labor troubles were augmented today by a mutiny of the garrison at Saragosa. Thirteen soldiers were immediately arrested and court martialed and two sentenced to death. All of the army officers stationed here and at Barcelona have been recalled from leave of absence. The premier states that he is determined to maintain order at all cost and oppose the syndicalists.

UNFILLED ORDERS

NEW YORK, Jan 10. In its statement issued at noon today the United States Steel corporation reports unfilled orders on its books as of Dec 31, last of 8,2[illegible] tons. This compares with 7,1[illegible] tons on Nov 29 last, an increase of 1,000,000 and with [illegible] on December 31, 1919.

SON CONFESSES CRIME TO FREE FATHER IN PEN

COLUMBUS, O. Jan 10—After his father, George A Hile, has spent three years of a life sentence in the penitentiary here, following conviction of murdering George Hester, of Cincinnati, George A. Hile, Jr., also of Cincinnati, today confessed that he committed the crime and not his father. The son's confession occurred while appealing to the state clemency board for a pardon for his father.

"My father took the blame for the crime," said young Hile, while playing a game of pool in Seegars saloon at Cincinnati, Hester hit my father with the butt of a pool cue. That same night after father told my sisters and me about the assault, I armed myself with a revolver and we went to the poolroom where we found Hester. When we went out, he followed us. When he began attacking father I shot him."

DENTIST KILLED IN HIS OFFICE

NEW YORK Jan 10—Dr Jack D Hanania, 28, a dentist, was murdered in his office here today. His aged father, Jacob Hanania found him lying on the floor with his head beaten into a pulp. A bloody ax lay near the body.

Shortly before the murder was discovered, according to persons living in the vicinity, a man clad in pajamas, a dressing gown and slouch hat climbed from the window of Dr Hanania's office and entered the floor above by using the fire escape.

FINDS LOST RING IN EGG

SOUTH NORWALK, Conn., Jan 10 Hi Hawkins of Pound Ridge, admits himself lucky but most of his friends think he is more than that, or he has forgotten at least one Biblical admonition. Hi says that six weeks ago Mrs. Hawkins lost her wedding ring while feeding the chickens. That's logical enough, but Hi states that yesterday, while eating a home grown egg of the hard boiled variety, his teeth brought upon something hard and fishing out he found it to be the lost wedding ring with "Hiram to Eliza" engraved on the inside, proving his claim and Hiram thinks he is only lucky.

50 Eggs a Day!

Last winter eggs sold as high as $1.00 a dozen. I predict that this winter eggs will go even higher. Poultry raisers are going to reap tremendous profits. You, too, can make sure of a big egg yield by giving your hens a few cents' worth of "More Eggs" Tonic.

This product has been tried, tested and proven by 400,000 chicken raisers. It is acknowledged by thousands of users the best and most successful egg producer on the market today. Every day that you don't use it means that you are losing money. Don't delay. Start with a few cents' worth of "More Eggs" Tonic now. With egg prices breaking all records, this is the time to get *eggs* and *more eggs* from your hens.

Got 117 Eggs Instead of 3

That's the experience of one poultry raiser who wrote me. And Mrs. Myrtle Ice, of Boston, Ky., writes: "I was only getting 12 eggs a day and now get 50." **Here are a few letters out of thousands:**

Selling Eggs Now

I was not getting an egg when I began the use of the "More Eggs" Tonic. Now I am selling eggs. MRS. J. F. BRINK.

27 Eggs Instead of 1

I began feeding "More Eggs" Tonic to my flock of hens in November. At that time I was getting one egg every other day. Then on December 5th I brought in 27, which is pretty good for this time of the year. I think "More Eggs" Tonic is fine. MRS. E. H. PALMER, Dundee, Mich.

Greatest Egg Builder

Dear Mr. Reefer: "More Eggs" Tonic is absolutely all right. It is the greatest egg builder on earth. Yours truly, CASPER SNYDER, Pillow, Pa

48 Dozen in One Week

Dear Mr. Reefer: I can't express how much I have been benefitted by answering your ads. I've got more eggs than I ever did. I've sold I've sold 48½ dozen eggs last week, set 4 dozen, ate some and had 1½ dozen left. From your friend, MRS. LENA McBROON

160 Hens—1500 Eggs

I have fed 2 boxes of "More Eggs" to my hens and think they have broken the egg record. I have 160 White Leghorns and in exactly 21 days got 125 dozen eggs. MRS. H. M. PATTON, Waverly, Mo.

Banker Endorses "More Eggs"

Some time ago I got from you "More Eggs" and now it means MORE EGGS. I am now fully convinced of its utility. I have 14 pullets and 14 hens one year old and the first 10 days in December they laid 11 dozen eggs. Yours very truly, H. F. POHLAND, President, The Citizens' Bank of Ashland, Oregon.

Doubles Egg Production

I have been using "More Eggs" Tonic 3 or 4 weeks now. My egg production has been doubled. J. C. KOENINGER, Paradise, Texas.

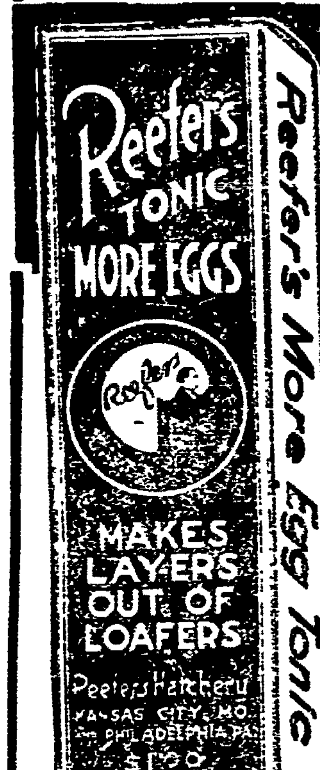

This $1.00 Package FREE

I have convinced over 400,000 poultry raisers of the value of my "More Eggs" tonic. If I haven't as yet convinced you, it's merely because you haven't given me the chance. I *want* to convince you; in fact, I am more than anxious that you may know, not from the experience of others alone, but from your own experience, of its great advantage in increasing the egg yield of your hens.

Will you give me this chance to prove to you its great merit? My *free* offer is made in the sincere hope and with the sole purpose of getting you to give me this very opportunity. I know what your verdict will be when you once try "MORE EGGS"—but my great difficulty is to get you to *ACT*—to get you to decide *NOW* that you will give "MORE EGGS" an honest and fair trial. Won't you do this—won't you do it when, in your own interest, I offer you a package FREE, just to show you what I can do for you in making your hens lay more eggs? Why doubt? Why delay? Others are getting more eggs than they ever dreamed of getting; you can do the same, and eggs today, you know, represent real dollars.

Results Guaranteed

The Million Dollar Merchants Bank of Kansas City, Mo., absolutely guarantees that "More Eggs" will produce satisfactory results, that you will be satisfied in every way or your money back. You do not run the slightest risk.

Makes Lay-ers Out of Loafers—"More Eggs" is a tonic, not a food. It revitalizes the hens, heals digestion, and makes them lay more eggs.

How to Get the Free Package

Fill in and mail to me the coupon below. When I receive it, I will send you two $1.00 packages of "MORE EGGS." You pay the postman upon delivery only $1.00, the price of only one package, the other package being *FREE!* Keep the extra package; or, better still, sell it to a poultry friend, so you can get your money back and have your own package for nothing.

Send No Money

Don't send any money; just fill in and mail coupon. I will immediately send you two $1.00 packages of "MORE EGGS." Pay the postman upon delivery only $1.00, the extra package being *FREE!* Don't wait—take advantage of this free offer TODAY! Eggs are steadily advancing in price and will reach the $1.00 per dozen mark long before the middle of winter. Reap the *BIG* profits "MORE EGGS" will make for you. Don't let your neighbor get the advantage of you—you, too, can have plenty of eggs to sell when the price is highest, if you'll only act *NOW!* Send today! Right now!

Just Mail This Coupon

E. J. Reefer *Poultry Expert*

Backed By a Million Dollars!

4300 Reefer Bldg., Kansas City, Mo.

$1 Package FREE

E. J. Reefer, *Poultry Expert* 4300 Reefer Bldg. Kansas City, Mo.

Dear Mr. Reefer:—I accept your offer. Send me two $1.00 packages of Reefer's "More Eggs," for which I agree to pay the postman $1.00 when he brings me the two packages. You agree to refund me $1.00 if *both* of these packages do not prove satisfactory in every way

Name...

Address...

STATE ACCEPTS 28 PHYSICIANS

COLUMBUS, O Jan 10 —The state medical board today announced that 28 applicants were successful in the medical examinations held last December, while five passed the exams for Osteopaths

Dr Charles E H Upham, Columbus graduate of the Medical College of the University of Pennsylvania, received the highest grade in the examination for the medical certificates. His grade was not announced.

Among those successful in the medical examinations were:

From Youngstown:

Joseph F. Negle, medical school of Georgetown University.

Henry R Cozdecki.

Donald A. Gross.

Julius C Speck and Wm A Welsh, all graduates of the Jefferson Medical College at Philadelphia.

From Cincinnati:

Robert A. Webb, Johns Hopkins University, and Frank W Stevenson, Rush Medical College of Chicago.

From Marion:

Auguste Rhue, Medical college, Western Reserve University.

From East Liverpool:

Albert J. Michaels, College of Medicine, University of Pittsburg

Miss Lillian H. Anderson, Akron, Osteopath, graduate of the Chicago College of Osteopathy.

R. P. Baker, Osteopath, of Delaware, surgery.

Mrs. H. J. Barna, Youngstown, midwife.

Thomas Carton, Jr., 632 Main-st went to Boston Friday where he will attend the annual convention of the National shoe retailers.

VICTORIES OF THREE AMERICAN BOXERS IN LONDON BOUTS WIN THEM POPULARITY

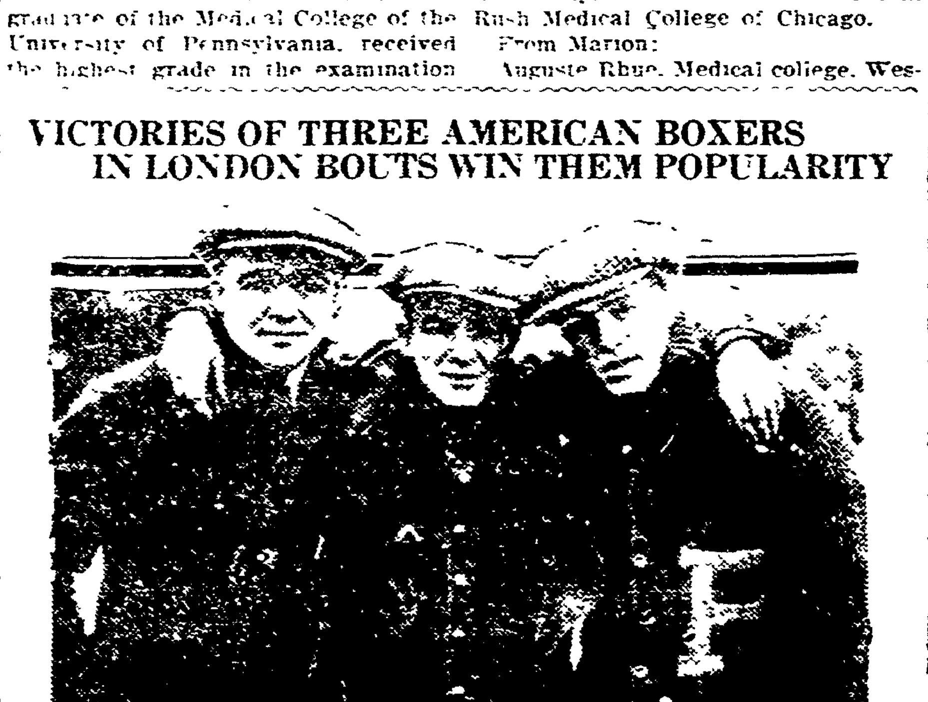

Left to right: Johnny Griffiths, Pal Moore and Ted Lewis, photographed in London.

The victories on the same night of the three American boxers who recently arrived in England, gave the trio a great start in the British Isles. Johnny Griffiths of Akron, defeated Francis Charles. Pal Moore, Memphis, outpointed Charles Ledoux, and Ted Lewis, English by birth, but a naturalized American, defeated Matt Wells.

WILSON TAKES BIG INTEREST IN POLITICS

WASHINGTON, Jan. 10—President Wilson is taking an active interest in the political situation which has been created by his message to the Democrats at the Jackson Day banquet, it was learned at the white house today. The president has asked for all newspaper accounts and has read the accounts of the aftermath" with great interest, it was stated. President Wilson again walked for a short time in the white house grounds today.

Come To

CENTRAL MARKET

If you want to Cut the High Cost of Living.

Everything in Meats at the Lowest Cash Prices. Phone 159. We Deliver.

TOOKER & COX

Central Meat Market will offer the very best meat at the very lowest prices.

OAKLAND OWNERS REGULARLY REPORT RETURNS OF FROM 18 TO 25 MILES FROM THE GALLON OF GASOLINE AND FROM 8,000 TO 12,000 MILES ON TIRES

THE OAKLAND SENSIBLE SIX COUPE

OAKLAND SENSIBLE SIX

MANY men and women, who could well afford costlier cars, are driving Oakland Sensible Six Coupes. Their selection was prompted primarily by the unmatched value that this handsome, sturdy car represents and the unusual operating economies that the Oakland Sensible Six effects over a long lifetime of efficient performance.

Touring Car, $1075; Roadster, $1075; Coupe, $1825; Four Door Sedan, $1825. F. O. B. Pontiac, Mich. Additional for Wire Wheel Equipment, $75.

Chas. F. Chaney

130 S. THIRD-ST. PHONE 747.

Tri-State Oil Map

Kansas, Oklahoma, Texas,

WITH PORTIONS OF

Old and New Mexico

Showing All Oil and Gas Fields and Main Pipe Lines

A late and accurate issue valuable to those interested in the Mid Continent Oil Fields.

Sent Free on Request.

CURRIER & COMPANY

000 Republic Bldg., Kansas City, Mo.

—MEN—

Did you ever have a pair of shoes "REBUILT?"

Let us show you our method of "WHOLE SOLING", which gives you the wearing quality and appearance of a NEW SHOE and retains the COMFORT of the OLD.

WE USE GOOD MATERIAL, DO GOOD WORK, GIVE GOOD SERVICE

QUALITY SHOE REPAIR SHOP

Barnes Hotel Block. Opp. Penna. Depot.

NewspaperARCHIVE® NewspaperARCHIVE®

The Insurance Saving System

A SAVINGS FUND IF YOU LIVE

MAKES it easy for every man to Provide Ample Protection for his LOVED ONES.

REMEI BER, at the same time, if you live, you are actually "SAVING MONEY" for YOUR OWN future personal use, assuring INDEPENDENCE, comfort, and support in your old age.

LIFE INSURANCE IF YOU DIE.

WITH your policy, you receive a Commercial National Bank Savings Deposit Book, and the very first deposit puts you Life Insurance in full force, and you will receive 3 per cent, per annum on your deposits.

INSURANCE MIZER IN ALL ITS BRANCHES

COUPON

The Mizer Insurance Agency, Coshocton, Ohio, Selby Building.

Without obligation on my part, please advise how much life Insurance I can secure for a deposit in

THE COMMERCIAL NATIONAL BANK

of $ ..... per .....

(State whether week, month or year)

I understand my first deposit will place the policy in full force.

Age ..... Occupation .....

Name .....

Address .....

DEPOSITORY COMMERCIAL NATIONAL BANK

"48 Years in Coshocton"

Selby Bldg. **Phone 1186.**

ONE THOUSAND EXPECTED AT BIG BANQUET

The following program which will be given at the Elks club in Columbus by the Ohio Fish and Game association, was received Saturday morning by Deputy Game Warden Paul B. Johnston:

"Greetings and announcements by N. E. Shaw, secretary of agriculture. "What we are doing for you," A. C. Baxter, chief of game and fish department; "Game refuges and shooting grounds," R. P. Holland, American Game Protection assn. New York; "Scientific survey of fish life in Ohio," Dr. Raymond Osborn, department of zoology, O. S. U., address, L. J. Tabor, master Ohio State grange, address, Hon. Thomas Latham, Ohio senate; "Random shots," three minute talks from sportsmen at large.

An intermission will follow the talks and a banquet will be served at 6.30. Several reels of Ohio fish and game motion pictures will be shown during the evening.

The following menu will be served at the banquet: oyster cocktail, hearts of celery, olives, mock truite soup, half roast milk fed chicken, with dressing, risolee pomme de terre, petit pois, head lettuce, thousand island dressing, tutti frutti ice cream, assorted cakes and coffee.

The following speakers will address the evening meeting: toastmaster, Hon. I. S. Myers, Akron, address, Gov. James M. Cox; "Migratory bird treaty act," W. F. Bancroft, asst. U. S. bureau biology survey, Washington, D. C.; Nature's way, George F. Burba, editor naturalist; Si Gatton, of Gatton Rocks.

The reception committee expects between one thousand and fifteen hundred delegates from all parts of the state.

STOCK FEEDING CONTESTANTS TO MEET THURSDAY

A meeting of young people interested in the stock feeding contests planned for the summer will be held at the Bethlehem township house Thursday evening at 7:30, according to J. A. Randles, township leader.

Parents and anyone interested are invited to attend the meeting. Plans will be laid for the contests which run from April 1 to county fair week. County Agent G. C. Musgrove and M. A. McConnell will attend the meeting.

The pig feeding contest is open to boys between the ages of 10 and 19. The steer, heifer and poultry contests to boys between 12 and 19 and the canning contest to girls between 12 and 19.

Banks of the county have donated $512 as prizes.

At the Thursday night meeting organization of the clubs will be effected and club leaders named.

SAYS HUSBAND IS STILL OUT TO SLAY HER

DAYTON, O., Jan. 10.—Mrs. Chas. Ragan rushed to police today and declared that her former husband, who had attempted to take her life 16 years ago at Middletown was in Dayton and was intent upon carrying out his idea of slaying her. Police found him and deported him to Mt. Sterling, Ky., his home. He was paroled from the penitentiary for the crime several weeks ago.

Read for Profit—Use for Results—Tribune Class. Ads.

CHIEF OF GUARDS AT WHITE HOUSE SERVES 21 YEARS

Sergt. Clarence L. Dalrymple.

Detective Sergeant Dalrymple, chief guard of the White House executive offices, has been on duty at the executive mansion over twenty-one years. He has intercepted hundreds of cranks bent on harming the presidents. He has greeted thousands of distinguished persons and, of course, has known intimately the presidents occupying the White House in those years.

THOUSANDS PROCLAIM THE MERITS OF PE-RU-NA

Read Their Letters

Mrs. Martha C. Dale, R. F. D. 1, Cannon, Del., writes: "I am entirely cured of chronic catarrh of the stomach and bowels by PE-RU-NA."

Mr. J. Bayer, Glendale, Oregon: "There is no medicine like PE-RU-NA for catarrhal deafness."

Mrs. Kate Marquis, Middleburg, Ohio: "PE-RU-NA cured me of catarrh of the head and throat."

Mr. J. H. Collins, Wesson, Mississippi: "PE-RU-NA makes me feel vigorous and able to work without that tired, weak feeling I usually have otherwise."

Mrs. P. Ludvigsen, Austin, Minnesota: "I got rid of my liver trouble and can eat anything since taking PE-RU-NA."

Mrs. L. Hearing, 253 East 169th St., New York City: "For catarrh of the head and stomach, I have found PE-RU-NA better than any other medicine."

Mr. W. H. Edgar, 49 Cooper St., Atlanta, Georgia: "PE-RU-NA cured me after I had suffered fifteen years with rheumatism."

Mrs. Leona Dodd, R. No. 3, Medon, Tennessee: "PE-RU-NA is a grand medicine for coughs and colds."

So many diseases are due to catarrh and catarrhal conditions, makes PE-RU-NA the best medicine in the world to have on hand for emergencies and general health protection. Thousands of families are never without a bottle of PE-RU-NA or a box of PE-RU-NA Tablets in the medicine cabinet. That is the safe way.

You can buy PE-RU-NA anywhere in tablet or liquid form.

If it Were Possible to Reproduce These O'coat Models Right Here in Cold Print

Our store would resemble a line up for a Bill Hart Feature. We wouldn't be able to wait on the men that our advertisement would produce.

The newest materials, the cleverest models, the latest colorings—really it is a splendid opportunity for you to get the kind of an overcoat you've always wanted.

Of course the price is right for we've marked them extremely low.

$25.75, $29.75, $35.75—see them, they'll interest you.

THE HACK-LORENZ CO.

The "VALUE FIRST" Store.

LIFE OF IRISH LAW SECRETARY IS JEOPARDIZED

LONDON, Jan. 10.—An unsuccessful attempt has been made at Tralee, Ireland, to take the life of Alexander M. Sullivan, secretary at law of Ireland, it was learned here this afternoon.

Sullivan was wounded in one eye. He grappled with his assailants and fought them off, according to a dispatch from Cork. He is the senior crown prosecutor of Ireland.

COLVER DEFENDS FED'L TRADE COM.

WASHINGTON, Jan. 10.—Federal Trade Commissioner Colver charged today before the senate agricultural committee, that former secret service men in Chicago had trumped up the charges against former Commission employes to make it appear that "red" activities could be found in the offices of the commission.

The arrest of Rafel Mallen in Chicago recently in a "red" raid and his release because the department of justice "did not want him" was a "frame up", according to Colver.

Colver charged that a man named Ohsol received a telephone call from Santeri Nurteva, commercial agent for the soviet government, who has headquarters in a Washington hotel. Ohsol is an interpreter for the federal trade commission.

Nurteva asked that the commission employee come to see him, Colver said. As Ohsol left the hotel Colver charged the manager of the hotel pointed him out as being soviet ambassador Martens. He was then arrested, Colver said. Nurteva had written of the efforts of the Chicago packers to obtain meat contracts thru the soviet government. One of the packers representatives Colver said was the owner of the hotel.

Colver mentioned the Russian American Trading company, of which former Senator Dick is an officer, as one company wishing to do business with the soviet government. Colver said Dick owned the hotel in question and that the soviet Washington head quarters were located there.

For six weeks Colver said C. G. Miller, former U. S. District attorney at Indianapolis and Clarence Martin, formerly a major in the intelligence service, were questioning employes of the commission. Notwithstanding a senate committee to investigate was appointed. Only this week the agents said they were working for the senate sub committee, Colver said.

Reds Menace Kolchak

LONDON, Jan. 10.—Bolshevik troops have surrounded Irkutsk, in Siberia, formerly Kolchak's headquarters, according to a Russian wireless message reaching here today.

COLDS

Head or chest—are best treated "externally" with

VICK'S VAPORUB

"YOUR BODYGUARD" - 30¢, 60¢, $1.20

AUTO CLUBS WOULD STOP CAR THEFTS

COLUMBUS, O., Jan. 10.—A campaign seeking to have the state legislature pass a law intended to end trafficking in stolen autos, was launched today by Fred H. Caley, secretary of the state automobile association.

Supporters of the campaign want a law compelling sellers of new and used cars to provide each purchaser with a bill of sale. It is also intended that the desired law provide for registration of such bills of sale.

HOUSE VOTES TO OUST REP. ELECT BERGER

WASHINGTON, Jan. 10—The house voted to exclude Victor L. Berger, Milwaukee Socialist elected from the fifth Wisconsin district. The vote was 328 to 6. Those voting for Berger were Reps. Sisson, of Mississippi; Sherwood, of Ohio; Voight, of Wisconsin; Mann, of Illinois; Harreld, of Oklahoma and Griffen, New York.

Berger was barred on grounds of alleged disloyalty. He was excluded from the house last fall, but was re-elected in December.

Everybody reads Tribune Classified Ads.

TIRED, WEAK, DIZZY WOMEN WITH HEADACHE, PAINS—HERE AND THERE

Should find relief from their suffering by taking the Woman's Temperance Tonic and Nervine, which has helped so many women — some of them right in your neighborhood.

Lorena, Ohio.—"I was greatly benefited during expectancy by taking Dr. Pierce's Favorite Prescription. I had been feeling weak and suffered with nausea or sick stomach but after taking 'Favorite Prescription' I became strong and was not bothered with nausea any more, and I had practically no suffering. I recommend my strength very quickly afterward, as my baby was strong and healthy. I do think 'Favorite Prescription' is the best medicine a prospective mother can take."—Mrs. Wm. H. Hunt, 618 Walnut St.

Dayton, Ohio.—"I can highly recommend Doctor Pierce's Favorite Prescription to women who are going through middle life. At that time my health failed. I was extremely nervous and suffered with pains in the back of my neck and head. I was very miserable until I began taking the 'Prescription,' but at once commenced to mend and I was very soon strong and healthy."—Mrs. Susan Fuller, 19 Van Cleve Street.

TRAINLOADS OF BOOZE AWAIT CANADA'S WORD

OTTAWA, ONT., Jan. 10.—American distillers are making strenuous efforts to induce the Canadian government to permit liquor shipments into Canada for storage there. It was learned today that 300 carloads of American liquor are ready to be shipped to Montreal if Canada will rescind before January 16, its present order prohibiting importation of American liquor.

MARTENS LOCATED

WASHINGTON, Jan. 10.—Senator Moses, chairman of the senate subcommittee which is to investigate bolshevik propaganda, announced late this afternoon that L. C. A. K. Martens, at his own request, will not appear until Tuesday. The hearing had been set for Monday. Martens stated that he desired to consult counsel before appearing before the committee.

SUPERIOR TO COPAIBA & INJECTIONS

SANTAL CAPSULES MIDY

RELIEVES IN 24 HOURS

Do You Make Your Feet Fit Your Shoes or YOUR SHOE FIT YOUR FEET

Our salesmen have been trained to understand feet, therefore we fit shoes to feet. Painful, aching feet can be prevented by wearing Shoes that Fit. If you already have Foot Troubles, our Foot Expert will give you instant relief with correct fitting shoes and

All-Leather Foot Appliances

Cantwell's

BRITISH RAILWAYMEN IGNORED BY THE GOVERNMENT

LONDON, Jan. 10.—The Central News stated today that an acute situation has been created by the government's failure to reply to the railwaymen's request for a conference on the wage question.

Sir Eric Geddes, minister of transportation, has sent a letter to J. H. Thomas, head of the railwaymen's union, saying that the railway situation will be referred to the cabinet next week.

NOTICE!

Starting Sunday, Jan. 4th, the Ford Garage will be closed all day Sundays during the months of Jan., Feb. and March.

C. W. Loos & Sons

Seventh and Main-Sts. Opp. Post Office.

SOLONS TALK RATIFICATION

WASHINGTON, Jan. 10.—The peace treaty situation was discussed at a series of conferences this afternoon between Republican and Democratic senators, who declared they were still bent on ratification despite the position assumed by President Wilson in his message to the Democratic gathering on Jackson day.

BOWLING NOTES

The Belvedere quintet team will roll the Buckeye team at the Pastime alley Monday night. Tuesday night the Bontley Stars will clash with the Zug Big Five.

The high scores this week were held Saturday afternoon by Charles Lorenz and Ross Davis. The former rolled 254 at ten pins and the latter 163 at quintet.

IRISH TROOPS IN FIGHT WITH BRITISH REG'T

LONDON, Jan. 10.—Many military arrests have been made following a battle between two Irish regiments of the Connaught Rangers and the Royal Irish fusilers, and English Worcestershire troops, according to a dispatch from Dover to The Evening News today. The start of the fight began at 10:00 o'clock last night and raged until midnight. Sticks and stones were used and much damage was done. It is said the Irish began the attack in retaliation for an assault made upon a member of the fusiliers and his wife by English soldiers from the Worcestershire unit.

COSHOCTON HIGH LOSES TWO GAMES

Both basketball teams of the Coshocton high school were defeated Friday evening. The girls lost by one point, 9 to 8 to the girls of Strasburg high and the boys were decisively defeated by Dennison by 33 to 8. The girls have a good excuse as they have been playing under girls' rules, but Friday evening had to play under boys' rules on a small court. The boys were handicapped to some extent by a small floor.

The boys have not lost heart in their defeat, as their victory over Malta Thursday evening, was a big boom. The Malta team had played four games, registering a victory over Zanesville.

IS IMPROVING

Mrs. W. H. Seward, Walnut-st, is confined to her home, suffering from an abscess of the head. Mrs. Seward has been ill for several days. There was slight improvement in her condition Saturday.

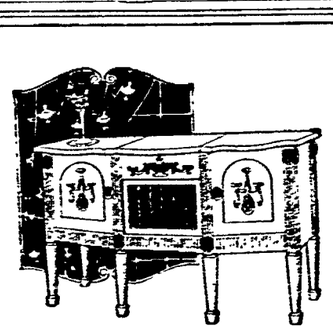

STRADIVARA

"KNOWN FOR TONE"

It pays to buy a STRADIVARA. First you save $10 in initial cost, boxing, express and drayage.

Second, STRADIVARAS are built for those who want the best.

Third, plays all makes of records without extra attachment.

Fourth, excels all others in artistic case design.

And fifth, combines every good quality in a phonograph.

Sixth, many thousand satisfied customers.

The Compton-Price Co.

Exclusive Tailoring

All Wool fabrics in every desirable pattern — made to fit you. Tailored clothes wear longer, and look better.

Let us show you.

Harris, the Tailor

Cor. Main & Hickory.

Prices Effective January 12

Warwick Lump, 22c, Warwick Three-quarter, 21c, Warwick Run-of-Mine, 20c, Forking's (Nut and Slack), 16c, Red Lump, 20c, Red Run-of- Mine, 18c.

ABEL COAL CO. **PHONE 55.**

NO. 2

Ransom's Clearance Sale Continues This Week

Final Reduced Prices on

SUITS

Your Choice of Our Entire Stock, at

Half Price

NEWSPAPER ARCHIVE® NEWSPAPER ARCHIVE®

Men Are Coming from All Coshocton County to Share in the Savings

Our Great Display Windows Give an Idea of the Very Unusual Values This "Different" Sale Presents. See Our Windows as Soon as You Can

of The Buckeye's Great Semi-Annual

Clean-Up Sale

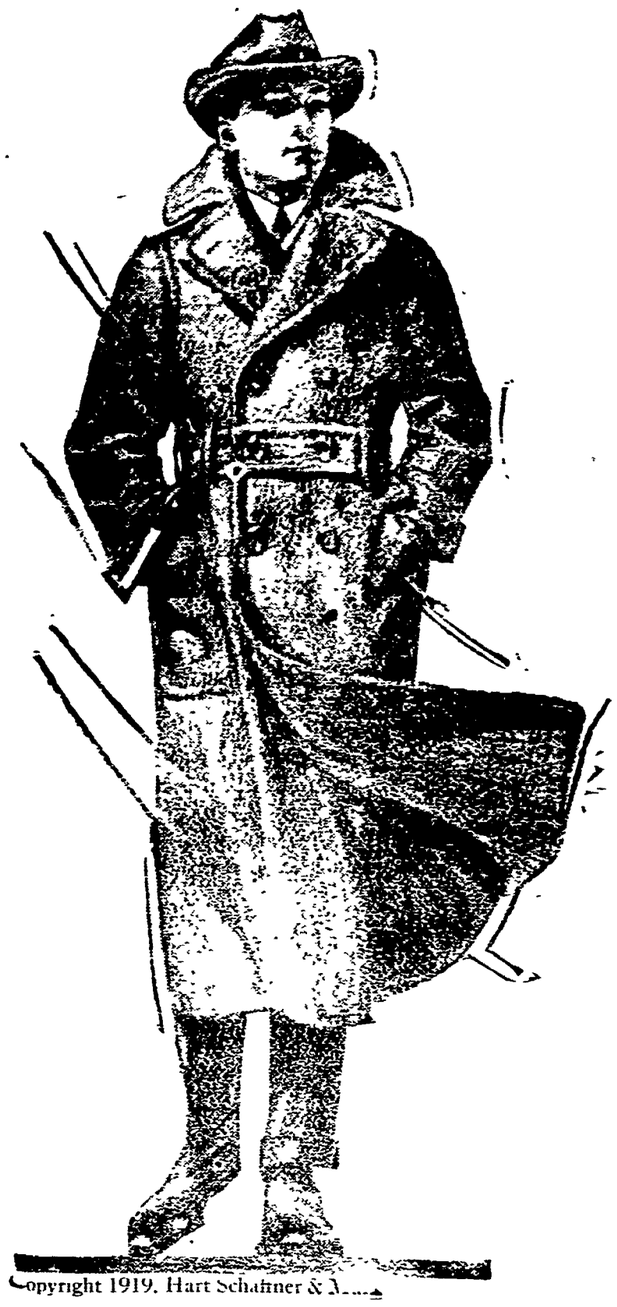

Of Far Greater Importance Than 15% Off, Are These:

—Get Them Firmly Fixed in Your Mind, in "Sizing Up" this Event

FIRST, that the clothes themselves are the very finest in quality of fabric, exclusiveness and high-grade tailoring in America today, including our stocks of Hart, Schaffner & Marx. SECOND, that means these goods were bought at the market prices of six to eight months ago their regular prices are away below their actual value in today's markets. That's the *big saving*, and we give you an added discount of fifteen per cent because the goods came in too late for our regular season and must be moved quickly. THIRD, you are guaranteed 100% satisfaction or money cheerfully refunded.

Everything in Overcoats and Entire Stock of Suits

(Hart, Schaffner & Marx, Finest, Included)

—Suits of finest and imported and domestic fabrics; many of them silk lined; models and sizes for all men and young men. Unlimited assortment of patterns in America's best clothes.

—including all staple Overcoats; finest single or double-breasted Ulsters and Chesterfields. Immense selection of patterns in models to fit and please you.

$18	GRADE SUITS 15% OFF	$15.30	$35	GRADE SUITS 15% OFF	$29.75	$15	GRADE O'COATS 15% OFF	$12.75	$30	GRADE O'COATS 15% OFF	$25.50
$20	GRADE SUITS 15% OFF	$17.00	$40	GRADE SUITS 15% OFF	$34.00	$18	GRADE O'COATS 15% OFF	$15.30	$35	GRADE O'COATS 15% OFF	$29.75
$25	GRADE SUITS 15% OFF	$21.25	$45	GRADE SUITS 15% OFF	$37.25	$20	GRADE O'COATS 15% OFF	$17.00	$40	GRADE O'COATS 15% OFF	$34.00
$30	GRADE SUITS 15% OFF	$25.50	$50	GRADE SUITS 15% OFF	$42.50	$25	GRADE O'COATS 15% OFF	$21.25	$45	GRADE O'COATS 15% OFF	$38.25

Absolute Satisfaction—Nothing Remarked

Blue Serges and Staple Suits Included

That's important—for you rarely find blacks, blues and plain colors at reduced prices; yet here they are included in this event at a straight Discount of Fifteen Percent from regular low prices. Yes, all sizes!

Remember, We Keep Your Clothes Pressed Free

COSHOCTON'S LARGEST EXCLUSIVE MEN'S AND BOYS' STORE

15 Per Cent. Off Raincoats
15 Pct. Off Boys' Clothes
15 Pct. Off Dress Shirts

THE BUCKEYE

"ALWAYS BUSY"

Reductions in Underwear
15 Pct. Off Dress Shirts
15 Pct. Off Men's Sweaters

NEWSPAPER ARCHIVE® NEWSPAPER ARCHIVE®

Cinderella

ATTRACTIONS THIS WEEK

MONDAY ONLY——HERBERT RAWLINSON, FLORENCE BILLINGS and STUART HOLMES in

"A DANGEROUS AFFAIR"

As bright and breezy as a day in June, as mysterious as the ocean's depth.
Also Two Reel GALE HENRY Comedy. One Of Her Best.

TUESDAY and WEDNESAY
HARRY T. MOREY in "THE MAN WHO WON"

THURSDAY ONLY
GLADYS BROCKWELL in "FLAMES OF THE FLESH"
Story of a New England Puritan who shocked gay Paris. By Forrest Halsey.

FRIDAY and SATURDAY
THEDA BARA in the Celebrated Stage Drama by David Belasco, "LA BELLE RUSSE"

COMING——WILLIAM FARNUM in "THE LAST OF THE DUANES."

SECRETARY LANE'S DAUGHTER POPULAR "BUD" AT CAPITAL

Miss Nancy Lane.

Miss Nancy Lane, debutante daughter of Franklin K. Lane, secretary of the interior, and Mrs. Lane, is one of the most popular buds of the season in Washington society.

Society

Call Phone 205.

Miss Jean Brown, 235 north Sixth-st, will go to Erie, Pa., Thursday where she will be engaged in Y.W.C.A. work. Miss Brown will be the finance secretary of the Erie association.

• • • •

Miss Kate Dunmead of Adams Mills spent Saturday in the city with friends

• • • •

Miss Margaret Croy of Newark will be the guest of Miss Elizabeth Leavengood at her home, 231 south Sixth-st, Sunday.

• • • •

Miss Eva Wilden entertained the members of the G. B. C. club at her home in Pleasant Valley Friday evening. Games and music were entertaining features of the meeting. Dainty refreshments were served. The following members were in attendance: Misses May Kuhn, Irene Kinney, Marie Hysell, Nellie Narock, Katherine Kinney, Elizabeth Schmidlin and Opal Bantum.

• • • •

Mrs. E. E. Harkness and daughter, Hope Janet, who have been living at 653 Walnut-st, left Saturday night for New York City. Mr. Harkness who has been efficiency engineer for the Compton Price Co., has gone to Bellefontaine where he will be stationed for some time and will later join his family in New York City.

• • • •

Walter Scherrer of Mansfield is spending the week-end at the home of his parents, Mr. and Mrs. John Scherrer, 923 Vine-st.

• • • •

Mrs. Hattie Chamberlain has returned to her home at Sioux Falls, S. D., after spending the past three weeks as the guest of her mother, Mrs. Emma Elliott, 153 south Eighth-st.

• • • •

Edward Judd, of Seattle, Wash., Mrs. L. H. McDonald, Columbus, O., Miss Sstella Judd, Canton, Miss Alice Judd and Mrs. Elizabeth Runyon, Coshocton, are guests at the home of Mr. and Mrs. L. T. Judd, 310 south Third-st. This is the first family reunion of the six brothers and sisters in thirty-one years.

• • • •

Mrs. Frank Begley will be hostess to the members of the Spalding club at her home, 347 south Tenth-st, Tuesday evening.

• • • •

Mrs. Jesse Ayres will return to her home in Columbus Sunday after spending the past three weeks as the guest of her parents, Mr. and Mrs. C. A. Lamberson, 646 Main-st.

• • • •

Miss Nellie Hill, 148 south Third-st, has gone to Cleveland where she will spend one week with relatives.

• • • •

Mrs. Frank Tish delightfully entertained the members of the Delta Alpha class of the United Brethren church at her home, 942 east Main-st, Friday evening. After the regular monthly business was transacted the evening was spent in music and social conversation. The hostess served refreshments to the following members of the class: Misses Sarah Arbogast, Nora Whiting, Imogene Dawson, Ethel Courtright, Betty Dawson, Flora Kline Mrs. Eugene Renner and Mrs. Edward Jacobs.

• • • •

Mrs. Elizabeth Parks, 738 Orange-st, Miss Elizabeth Gamble, 811 Walnut-st, and Miss Anne McShane, 738 Orange-st, will spend Sunday at the home of Mrs. Frances Dawson in Conesville.

• • • •

District No. 3 of Grace M. E. church will meet Tuesday evening at the home of Mrs. E. P. Miller, 742 Elm-st. Mrs. Homer Kinney will be assistant leader. The meeting will open at 7:30.

• • • •

Mrs. Rose Ward has returned to this city after spending four weeks at Clifton Springs sanitarium, Clifton Springs, N. Y. Enroute home Mrs. Ward spent one week with friends in Pittsburg, Pa.

• • • •

Mrs. David Jackson will be hostess to the members of the New Century club Monday evening at 7 o'clock at her home, 120 north Fourth-st.

• • • •

Members of the Chautauqua Circle will enjoy a dinner party to be given Monday evening at 6:30 at the home of Mrs. L. K. Beach, 223 north Fourth-st. Mrs. Beach will have as her assistants for the evening: Mrs. Charles Dale, Mrs. James Glenn, Mrs. E. A. Carnahan and Miss Bernice Kennedy.

The regular monthly program will follow the dinner party.

• • • •

District number 5 of Grace M. E. church will meet Monday evening at 7:30 at the home of Mrs. L. I. McCammant at 650 Locust-st.

• • • •

Mr. and Mrs. Edward Norris of Mill Creek have returned to their home after being guests at the home of Mr. and Mrs. Edward R. McConnell, 226 Mulberry-st.

• • • •

Mr. and Mrs. Henry Eberwine returned to their home in Chili Saturday after spending a few days at the home of Mr. and Mrs. Joseph L. Clark 912 Orchard-st.

• • • •

The next meeting of the Woman's Music club to be held Tuesday evening at 7:30 promises to be unusually interesting. An Indian program in charge of Mrs. Harry Kerlin will be given. The meeting will be held at the Stevenson music store.

• • • •

The Home Study club will meet Monday evening at the home of Mrs. Elizabeth Powelson, 246 north Eighth-st.

• • • •

Mrs. A. M. Garrison of Elmer, N. J., and Mrs. William Wood, 316 north Twelfth-st, left Saturday for Columbus and Crooksville, where they will spend one week with friends and relatives.

• • • •

John J. Siegel and family of Warsaw route 1, were given a delightful surprise at their home Thursday evening when a number of their friends and neighbors called at their home. Music and games made up the entertainment for the evening after which a delicious lunch was served, the uninvited guests bringing well filled baskets. Those who enjoyed the affair were: Mr. and Mrs. Cordis Guthrie, Mr. and Mrs. K. Mullet, Mr. and Mrs. Howard Gamertsfelder, Mr. and Mrs. Clarence Siegel of Coshocton, Mrs. Emma Myers and the Misses Nellie Mowery, Mildred Williamson, Mary Jane Guthrie, Mary Siegel and the Messrs. Charles Fox, Howard Mowery, Russell Kaylor, Calvin Siegel, John Siegel, Delno, John, Doty and Elmer Mullet.

• • • •

Miss Mary Frederickson will leave Monday for Newton, Mass., where she will resume her studies at Mt. Ida school after spending the holidays at the home of her parents, Mr. and Mrs. C. R. Frederickson, 465 south Fourth-st.

• • • •

A daughter was born to Mr. and Mrs. Karl Bachert, 404 south Third-st, and has been named Susanne.

• • • •

Mr. and Mrs. John Cooksey, 515 south Sixth-st, are spending the week end in Columbus with their son Carlos.

• • • •

Mr. and Mrs. Ray Rinehart and daughter Mary of West Lafayette are spending the week-end with Mr. Rinehart's parents, Mr. and Mrs. A. S. Rinehart at their home, 344 south Ninth-st.

• • • •

The Woman's missionary society of the Mohawk M. E. church held their regular meeting Thursday at the parsonage, at which time the following program was given:

Devotionals, Rev. Babcock.
Roll call, Hospitals in China.
Saved by Grace, Mrs. Babcock.
Healing of the sick, Mrs. William Graham.

The members of the society pledged themselves to contribute the sum equivalent to the price of one dozen eggs to be used toward the society scholarship in China.

• • • •

William E. Lang of Thorn Hill, Pa., is the guest at the home of his father, H. C. Lang, 338 Locust-st.

• • • •

Miss Elma Arnold of Warren is spending a few days at the home of her parents, Mr. and Mrs. George Arnold, 440 south Sixth-st.

• • • •

Miss Grace Whitaker and Miss Myrtle Bucklew of Warsaw shopped in the city Saturday.

• • • •

Mr. and Mrs. Harry Porter of Keene spent Saturday in the city.

• • • •

Mrs. Amy Snedeker and Miss Violet Snedeker of West Lafayette spent Saturday in the city.

• • • •

S. W. Sibley of Plainfield was in the city Saturday on business.

• • • •

SICK LIST

Miss Beulah Maxwell is confined to her home at 246 Burt-av, suffering with an attack of la grippe.

NO. 3

Ransom's Clearance Sale Continues This Week

Fur Scarfs, Muffs and Sets in All The Most Wanted Furs, Now

20 Per Cent Discount

January Clearance Sale

Wonderful Values! Marvelous Selections! Ridiculously Low Prices!

Thousands of Coats, Suits and Dresses

Are Featured at These Low Prices

All Winter Suits Sacrificed

Every garment in our immense stock without exception is offered at startling reductions. Suits for Women, Suits for Misses, Suits for Juniors, and Stylish Stouts at Lowest Prices.

SUITS, formerly up to $30.00, Sacrificed for Clearance **$19.75**

SUITS, formerly up to $39.50, Sacrificed for Clearance **$25.00**

SUITS, Formerly up to $50.00, Sacrificed for Clearance **$29.50**

SUITS, formerly up to $75.00, Sacrificed for Clearance **$39.50**

All Furs 25 Pct. Off

Fur Sets, Stoles, Scarfs, and Fur Coats, Foxes, Lynx, French Seals, Wolfs, Badger Sets, Coneys, etc., all at

25 Pct. Off Regular Prices

All Children's Fur Sets go at **25 Pct. Off**

All Winter Coats Sacrificed

Every Coat in the house sacrificed for clearance, no exception whatsoever. Women's, Misses' and Juniors' Coats, highest priced garments to the lowest priced—at sensational reductions.

COATS, formerly $30.00, Sacrificed for Clearance **$19.75**

COATS, formerly $39.50, Sacrificed for Clearance **$25.00**

COATS, formerly up to $50.00, Sacrificed for Clearance **$29.50**

COATS, formerly up to $65.00, Sacrificed for Clearance **$39.50**

Clearance of Skirts at 1-4 Off

Skirts for sport or dress. Novel pockets and belts, new lines, box plaited, side plaited effects. In Velour Checks, Silk Failles, Wool Serges, Wool Poplins, Velveteens and Satins, all at........ **ONE-FOURTH OFF**

Women's and Misses' Late Winter and Spring Dresses Sacrificed

Dresses of Georgette, Satin, Tricolettes, Serge, Tricotine—Season's newest and best styles. All the new colors and all sizes.

DRESSES, formerly $19.75, Sacrificed For Clearance **$12.50**

DRESSES, formerly up to $30, Sacrificed For Clearance **$19.75**

DRESSES, formerly up to $25, Sacrificed For Clearance **$15.00**

DRESSES, formerly up to $39.50, Sacrificed for Clearance **$25.00**

DRESSES, formerly up to $50, Sacrificed for Clearance **$35.00**

Biggest Reductions of the Season Are Offered Now

GOLDEN'S *"The Womens Store"*

Come This Week And Share in the Bargains

Some Day You Too Will Use Chiropractic, Why Not Now?

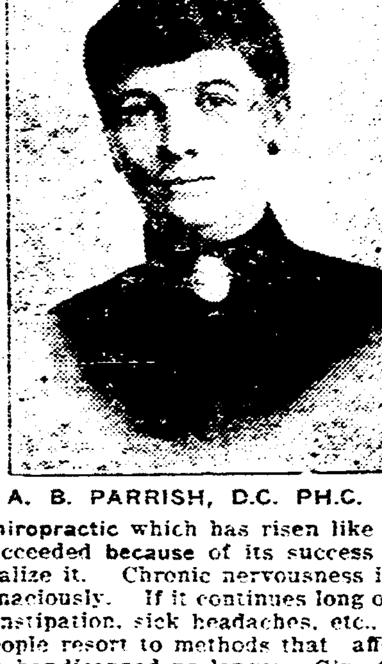

A. B. PARRISH, D.C. PH.C.

There is no health science which has made such rapid strides as has the Science of Chiropractic. All around you are men, women and children, who have been greatly benefited by taking Chiropractic Spinal Adjustments. Sick and suffering people are investigating and finding out by actual experience just what it can and will do for them. Adjustments relieve the pressure on the nerves which is the cause of most disease and when the cause is removed then nature does her work and health is the result. If you are suffering with "Colds" your system is below par and makes you susceptible to all so-called diseases. Chiropractic not only removes the cause of disease but wards off disease. If you are a victim of "Fever", that old time saying it must run its course has passed into oblivion by the New Science Chiropractic which has risen like a new star in the heavens and has succeeded because of its success and the world is commencing to realize it. Chronic nervousness is deep seated and seems to hold on tenaciously. If it continues long other disorders crop out—indigestion, constipation, sick headaches, etc., and to overcome these deficiencies people resort to methods that afford only temporary relief at best. Be handicapped no longer. Give Chiropractic a fair trial and be convinced that it will help you.

A. B. PARRISH, Chiropractor

416½ Main-St. Over Home Building & Loan

Hours: 9 to 11 a. m., 2 to 4 and 6 to 8 p. m., and by Appointment.

Phone 1611.

VICTOR RECORDS

for January now on sale

Carl B. Meade

"What Meade Says Is So."

SOVIET ARK HEADED FOR HELSINGFORS

WASHINGTON, Jan. 10.—Helsingfors is the present destination of the "soviet ark," it was learned today from high sources. If conditions are found unfavorable for a landing at this port, it was stated, the vessel will attempt to land its cargo of "reds" at some other port near soviet Russia.

Grange

The following is a list of the granges organized and reorganized in the U. S. in the past quarter, from October 1, 1919 to December 31, 1919:

Organized—Colorado 4, Idaho 3, Indiana 2, Maryland 1, Michigan 5, Missouri 1, Michigan 5, New York 3, Ohio 11, Oklahoma 2, Oregon 3, Pennsylvania 14, Vermont 1, Washington 13, Wisconsin 1. Total 64.

Re-organized—Kentucky 3, Massachusetts 1, New Jersey 1, Oregon 2, Pennsylvania 3. Total [illegible]

PLAINFIELD

At the regular all day meeting of the Plainfield Grange to be held Saturday January 17 officers will be installed for the year and a class of candidates will be given their degrees. The literary program is to consist of songs and an old time spelling school.

At the noon hour an oyster banquet will be given.

SENATE AMENDS SEDITION BILL

WASHINGTON, Jan. 10.—The senate today amended the Sterling sedition bill by including the Borah provision which prevents the suppression of publications by the postmaster general, without the process of a hearing and appeal for the publishers.

The Sterling bill provides against the publication of any article advocating the overthrow of the government by force.

Everybody reads Tribune Class Ads.

NEWSPAPERARCHIVE® NEWSPAPERARCHIVE®

Over the County

BAKERSVILLE

Mrs. Orle Draher and daughter Kathleen, of Newcomerstown, spent part of last week with her sister, Mrs. R. T. Leech.

Mr. and Mrs. Lemon Hawk and son Carl spent Sunday afternoon at the home of Mr. and Mrs. Mike Bahmer.

Mr. and Mrs. S. C. Leech and Prof. F. A. Atkinson, of Cleveland, spent a few days with the former's mother, Mrs. John Leech and daughter Iva.

Joseph Barr, who has been suffering with rheumatism, is somewhat improved.

Michael and Clark Bahmer, Orbe Schlarb and Clayton Maurer were in Coshocton on Friday.

The oyster supper Thursday evening was well attended.

Miss Pauline Mizer and Byron Bower and Mrs. W. C. Hawk spent a few days with Mr. and Mrs. Grant Norris.

Mrs. Lawson Everhart and daughter Frances spent a few days with relatives in Canton, O.

Miss Pauline Mizer and Byron Bower of Warsaw, were united in marriage Wednesday evening, Dec. 24, by Rev. Moore, at the home of the bride's parents, Mr. and Mrs. C. E. Mizer in Bakersville. The ceremony was witnessed by a few friends.

Mr. and Mrs. Paul Leavengood, of Fresno spent a few days here the past week.

Mrs. C. C. Finton is visiting relatives in Cleveland.

William Rust spent Sunday with his parents at Chili.

Mr. and Mrs. Henry Schumaker, of Evans Creek, spent Thursday at the home of Clark Bahmer.

Miss Bernice Riggle spent Sunday afternoon with Mrs. T. R. Wilson.

NO. 4

Ransom's Clearance Sale Continues This Week

Ladies' Dresses On Sale.

Serge, Tricotine, Satin, Taffeta, Crepes and Tricolette Dresses have been marked lower for this sale.

PURITAN Phonograph

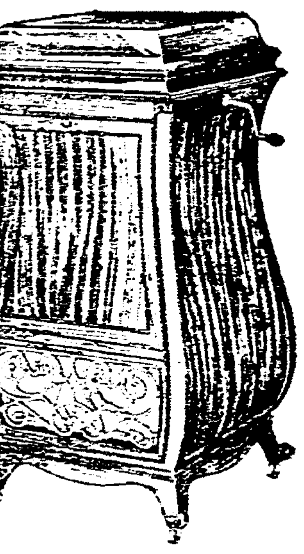

The best looking — the most perfect tone — plays all records better.

Makes a Happy Home.

SKELEONIZED VIEW

Showing the Great, Deep Acousiticator used in all Puritan Phonographs.

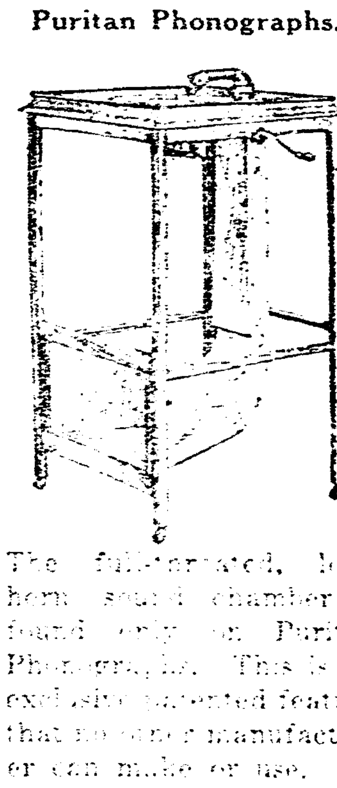

The full-throated, long horn sound chamber is found only on Puritan Phonographs. This is an exclusive patented feature that no other manufacturer can make or use. It makes the Puritan music incomparably sweet in tone, clear in expression and rich in volume.

Rose Brothers Furniture Co.

THE YEAR 1920

Promises Well For The Buckeye State Building And Loan Co., Rankin Bldg., 22 West Gay-St., Columbus, O.

1. The Buckeye is safe and conservative.
2. Just what people want.
3. It daily renders a public service.
4. By furnishing a safe place to leave money.
5. And then loaning that money to assist people in obtaining homes.
6. The Buckeye desires and expects to render greater service in 1920 than ever before.
7. And wishes to all persons prosperity and contentment.

FRESNO

The Ladies Aid of the M. E. church held their regular meeting Thursday at the home of Mr. and Mrs. Ralph Honabarger. An interesting program was rendered and delicious refreshments were served.

Mr. Ed Boyd made a business trip to Holmes-co Thursday.

Rev. S. M. Firestone is conducting revival services at this place; all business places close promptly at 7:30 affording those in charge an opportunity to attend the meetings.

Miss Margaret Huff and her brother Boyd, spent Wednesday evening in Coshocton.

Mrs. S. A. Wyler and daughter Rosa spent Wednesday in Coshocton.

Mr. J. E. Thomas lost a valuable cow this week.

Prof. Jesse Kinner spent Wednesday evening at the home of Mr. and Mrs. Ed Boyd.

Miss Dickey, of West Lafayette, is spending a few weeks with Mrs. Jane Moore.

Several from our vicinity are attending the Holstein convention in Coshocton this week.

Miss Izetta Phillabaum spent the week end with friends in Baltic.

Mrs. Edward Bowen is very poorly at this writing.

Mr. Edward Stiner, our census taker, is one of our busiest men these days.

Miss Hulda McCullough, of Canton, was calling on friends here this week.

The Fresno high school literary society will render a program in the high school auditorium Friday, Jan. 9th.

Mrs. C. E. Powell and son Hallett B., attended revival meetings here Thursday evening.

Miss Beatrice Caton, a senior in our high school is able to return to work, having recovered from a severe attack of tonsilitis.

BALTIC

Mrs. Henry Pretzius called on Mr. and Mrs. Elvin Bender, Wednesday.

Mrs. Philip Fett and two daughters were guests of Mr. and Mrs. Christian Olinger Thursday.

Mr. and Mrs. Lester Brown and son Virgil, spent Sunday, with Mr. and Mrs. A. E. Welling.

The Leavengood Brothers were shredding fodder and threshing clover along the route last week.

T. M. Scheetz was shopping at Baltic Tuesday.

Hault and Schumaker shipped live stock from Baltic to Cleveland Tuesday.

Mr. Harrison Lautenschlager called on Mr. and Mrs. Lester Brown Wednesday afternoon.

Albert Welling called on Samuel Baker Monday afternoon.

Messrs. Edward Streup and Frank Lower were hauling from Millcreek Tuesday.

Mrs. Catherine Sunkel died Monday evening. Interment was made in the Lutheran cemetery at New Bedford on Thursday. The deceased had passed her 88th year. Mrs. Sunkel was of German descent. Rev. Hiserman officiated.

Mr. Simon Welling delivered a load of hogs to Coshocton Thursday.

A message was received here last Thursday announcing the death of Mr. Samuel Schweitzer of Akron.

Paying teller: We can't pay you the twenty-five dollars on this money order until you are identified.

Man: That's tough. There's only one man in town who can identify me, and I owe him twenty.

ISLETA

Honoring the birthday anniversary of their daughter, Geneva, Mr. and Mrs. M. Waggoner delightfully entertained a number of their friends with an oyster supper at their home on the West Lafayette-Newcomerstown road Saturday evening. Guests at the party were Mrs. Nettie Bowers, Mrs. Cora Atkinson, Mr. and Mrs. V. Poland, the Misses Fern Norman, Evelyn Swigert, Pearl Brown, Clara Summers, Nannie, Mary, Sadie and Jennie Pollock, Mary Johnston, Myrtle Waggoner, Hattie Hammersley, Catherine Boyd, Fairie Waggoner, Nora Waggoner and the Messrs. Gilbert Young, Sidney Holskey, Clarence Stephan, Harry Atkinson, Lloyd Hart, Richard Rhodes, John and Frank Lutz, John Emler, Carl Treasure, Harry Stephan, William Apitz, Edward Brown, John Brown, Ledlie Pollock, John Klein, Oliver Phillips, Gordon Waggoner, Harris Poland, Charles Poland, Frank Summers and Arthur Summers.

Mr. Momberg, pastor of the Methodist Protestant church, will begin his revival meetings January 12th at 7:30 o'clock.

Mr. James Smith is visiting his niece, Mrs. Charles Harstine, of near Plainfield.

The "Others" Sabbath school class of Isleta will give an oyster supper January 31 at the town hall. Everybody come.

Mrs. Frank Pollock and Miss Nannie Pollock were shopping in Newcomerstown Tuesday.

Russell Hart surprised the folks of this vicinity by bringing home a bride Wednesday evening. Best wishes and congratulations are given to the couple.

Miss Edna Wagoner left Thursday for Chicago, Ill., where she will spend the winter.

Miss Hattie Hammersley was in Coshocton one day last week on business.

Misses Freda, Helena and Dorothy Reiss of Coshocton spent last week with their sister, Mrs. Blake Waggoner.

Roe Orin spent from Thursday to Sunday with his grandparents, Mr. and Mrs. Frank Emerson near Orange.

After Inventory Sale

Come to Minces and Save 1-3 on Every Purchase You Make

Come to Coshocton's Biggest and Busiest Store

Our inventory is over and to say, we were pleased with our nine months stay in Coshocton would be putting it mildly. A WONDERFUL ACCOMPLISHMENT is the way Mr. Minces expressed himself when he was here a few days ago invoicing. We have made money in Coshocton. Far more than we ever dared to anticipate, but that is the least important factor, what we are TICKLED about is the fact that we have made FRIENDS and CUSTOMERS that believe in us, that have CONFIDENCE in what we tell THEM and THEIR CONFIDENCE in us will never be misplaced for that is our big aim to continue to deserve that good will and confidence without which no institution can PROGRESS.

Every department of this big busy store will have something to offer worth while regardless of what you want—remember we are complete outfitters for men, women and children. Prompt and courteous treatment at all times. Your money back for the asking.

Below you will find a few of the many bargains that are obtainable here in spite of the fact that merchandise is climbing daily. Our stocks are enormous and we offer them at the old prices. Come in and reap the benefit.

Men's Sweater Coats, $1.39

Men's Black Overcoats, $12.98

Australian Plaid Blankets, 66x80, a Pair, $5.69

Mens' Heavy Flannel Shirts . $1.98

Guthrie Cotton Blankets, pair . $2.39

Men's Tan English Shoes . . $3.98

Women's Heavy Wool Hose 48c

Ladies' Solid Leather Shoes . $1.98

Men's Canvas Gloves 17c

Women's Heavy Cashmere Hose . . 48c

Infant's Woolen Hose 29c

Men's Percale Dress Shirts 98c	Men's Work Trousers $1.79	Fancy Table Oil Cloth, 48 Inches Wide 39c	Men's Half Hose 12c
Men's Work Pants $2.19	Boys' Corduroy Suits $9.95	Ladies' Ribbed Fleeced Shirts and Pants 98c	Children's Hose, Heavy 39c
Plaid Serge Dress Goods 89c	Men's Work Shoes $2.69	Men's Dress Hats $1.48	Men's Dress Suspenders 29c
Ladies' Silk Georgette Waists $4.98	Boys' Knee Pants Suits $3.98	Ladies' Black Coats $10.95	Men's Blue Work Shirts 98c

Most for Your Money, Or Your Money Back

Minces Under Selling Store

WE SELL IT FOR LESS

Coshocton's Biggest and Busiest Store

BALTIC

Miss Edith Doll spent several days last week with relatives at Coshocton.

Mr. and Mrs. R. L. Baughman of Akron were week end guests at the home of William Rinehart.

Mrs. J. L. Doney and daughter, Madge, of New Philadelphia, visited over New Year's day with relatives here.

Rev. C. Schimmel of Canton, former pastor of the Baltic Evangelical church was here several days this week visiting his many friends.

Mrs. Alvin Kutcher of Canton, made a brief visit with her parents, Mr. and Mrs. Wm. Wolforth.

Miss Bertha Troyer returned to her duties at Columbus Sunday after a visit of several days with her parents, Mr. and Mrs. D. D. Troyer.

Mr. and Mrs. Charles Zollars of Dover visited with Mr. and Mrs. D. I. Schumaker here.

Miss Mary Gerber of Sugar Creek spent several days last week with her grandparents, Mr. and Mrs. Seth Gerber.

Mr. and Mrs. Russell Orin and son Charles are visiting with Mr. and Mrs. Charles Farr.

CLARK

Mr. George Foster and Miss Mary and Katherine Sigman went to Cambridge for a weeks' visit with relatives.

Mr. and Mrs. Edwin Hedington took dinner at the Duncan home, Sunday.

Mr. and Mrs. George Bickel and daughter, Elinor, attended quarterly meeting services at Layland Sunday.

The protracted meeting which was announced to begin the eleventh of January has been postponed until the middle of February.

Miss Mervina Patterson of Coshocton was calling on friends here New Year's day.

J. S. Duncan made a business trip to Millersburg Wednesday.

The M. E. Sunday school elected officers for the coming year. Superintendent, O. L. Haun, assistant, Mrs. George Carpenter, organist, Miss Adelaide Duncan, assistant, Mrs. Lslie Bickel, treasurer, W. W. Duncan, secretary and librarian, Miss Moneta Leavengood.

O. G. Haun and W. W. Duncan were in Knox-co on business this week.

C. C. Luke of Warsaw visited with friends here this week.

Friends here were shocked to hear of the death of Mr. Ed. Tidball, who resides near Welcome. He took sick Saturday and died Tuesday morning. His death resulted from blood poison, caused from a pimple on his hand.

Talented Young Graduate.

"Yes," said Farmer Wiggins, "my darter's goin' to granulate and get a deplunket. Then when she has it we're a-goin' to send her to a musical mesogitory to be finished!"

NewspaperARCHIVE®

NewspaperARCHIVE®

The Coshocton Tribune and Times-Age

Entered as second class mail matter at the postoffice at Coshocton, Ohio, under the Act of March 3, 1879. Published evenings and Sunday morning by the Tribune Co.

SUBSCRIPTION RATES

One week by carrier 15c
One week by mail 10c
(Single week by mail ..... 15c)
One year by mail $4.00

All mail subscriptions payable in advance and paper stops on expiration. This is to comply with Postoffice ruling and there will be no deviation therefrom.

WHY REFORMERS FAIL

Why do people reject reforms and crucify reformers, even when they admit in their hearts that the proposed change is a good one? Dr Frank Crane has evolved an ingenous theory in this respect which is worthy of attention.

He says that the reason why the "New Idea does not succeed is that it fails to connect with the Present Idea." Continuing his analysis he says that "you have, now, a certain group of opinions. They are yours. You have domesticated them. They have become a part of you. Any newcomer in the way of an idea must become assimilated into this group before you can use it.

It is as if a stranger comes to the village. He cannot have much influence until he is properly introduced, is looked up and gets acquainted. We don't trust him much till he is "one of us."

Or, it is like a piece of food, which, to do us any good, must be digested and, mingling with our other foods, become transmuted into bone and sinew. If it remains different, retains its distinctiveness, and will not become like us, all it does to us is to give us indigestion.

So it takes time for you or me to digest a new thot, and it takes much more time for the world to digest a thot.

The digestive juices of mankind have been attacking Christianity, for instance, for some two thousand years, and only now are we beginning to incorporate it into our political thinking.

It has been about ninety years since the United States began tasting the Prohibition idea; we have been eating it all along, a bit at a time, and in attempting to digest it have had many a stomach-ache; we have recently swallowed the whole lump, and while we will eventually assimilate it, we shall doubtless have a good deal of internal distress.

Democracy we now eat of freely. Five hundred years ago the ideas of President Wilson, now generally accepted by the peoples of Europe, would have landed him in the dungeon or cost him his life.

To produce a workable conviction there must be not only a New Idea but a suitable preparation of the Old Ideas.

Most martyrdoms, persecutions, revolutions, riots and social violence have been but the feeble stomach of humanity struggling with a New Idea which it was not yet able to digest.

"Liberty, equality and fraternity" resulted in wholesale slaughter in France in the eighteenth century; they were partaken of freely and enjoyed at the peace table at Versailles in 1919.

Giving information is but one-half, and the easier half, of the teacher's task; the harder half is getting the pupil into condition to receive it.

In the very beginning of the late war clear-seeing writers were insisting that only a League of Nations could save mankind from the waste and destruction of war. But it took several years of unprecedented bloodletting to get the minds of politicians ready to listen.

Reformers are apt to forget that reform, progress, is a Growth. It comes not by act of congress but by the slow development of people's minds

Reforms go forward in waves. They are first advanced, then hesitate and seem to fail, and afterward they go on to fruition. They must have their period of gestation.

The only Millennium we shall get will be one we grow. There must be new visions, new ideas, new revelations, but they must be made to be a part of all we now are.

The universe is like a Tree, not like a House."

End of the Season

Clearance Sale

Offering the Biggest Reductions of the Season, Will Come to a Close Saturday, January 17.

We Must Reduce Stocks

to make room for new Spring merchandise which will start to arrive in the next few days.

Final Reductions

on Women's and Misses' Coats, Suits, Dresses, Furs, Waists, Skirts and Furnishings.

COME THIS WEEK

Waists . $1.39 to $12.98
Muffs . $6.98 to $14.95
Scarfs . $6.98 to $19.75
Skirts . $2.98 to $14.75
One Rack Coats, Your Choice of Any . . $12.65

Gem
THE WOMEN'S STORE

Women's Union Suits, at $1.19
Knit Petticoats . . $1.48
Women's Burson Hose, at 29c
House Dresses . . $2.45
One Lot Silk Popl'n Dresses, Choice . $10.75

Just Received
Mid-Month-Shipment

Columbia Records

My Baby's Arm—Fox Trot On The Streets Of Cairo—One Step	A—2811 85c
Peggy—Fox Trot Tell Me Why—Fox Trot	A—2812 85c
Hesitating Blues—Medley Fox Trot Those Draftin' Blues—Medley Fox Trot	A—2813 85c
Patches—Fox Trot Sweet and Low—Waltz	A—2814 85c
I Know What It Means To Be Lonsome—Song I Never Knew—Song	A—2826 85c
Bye-Low—Song I'll Always Be Waiting For You	A—2827 85c
Toscha Seidel's Supreme Violin Solo Eili, Eili	49526 $1.50

We have also received several Hawaiian Numbers.

BERT W. KLEIN

"THE RELIABLE JEWELER"——"Coshocton's Columbia Dealer"

FLIERS DROP FROM PLANE IN TEST OF SAFETY INVENTION

DAYTON, O., Jan. 10.—A successful drop of 1509 feet by two passengers, James M. Russell, civilian, and Sergeant R. W. Bottreill, was made this morning at McCook Field. The men, with the new air service parachute strapped to them, stepped from the machine and came down easily. The contrivance is worked by the jumper releasing a small parachute by pulling a string and this one in turn releases the larger umbrella. Maj. Hoffman in er umbrella. Major E. L. Hoffman, in charge, says ten successful live weight tests have been made and that next week the two men will climb to the edge of the Martin bomber's wings and allow the parachute to pull them from it.

TO CHOOSE DELEGATE TO RACE MEETING

Practically all the members of the Coshocton county Racing Association attended the meeting held Friday evening at the City hall. Another meeting will be held Tuesday evening at the City hall for the purpose of selecting a delegate to the Lake Erie Circuit meeting which will be held at Pittsburg, January 15. Cards of invitation to the meeting have been sent to all the members of the association and several other prominent citizens of the county.

UNWRITTEN LAW

(Continued From Page One)

was under 18."

In addition to the confessions made by both O'Dell and his wife, the authorities have a corroborated statement from Mrs. Ellen O'Dell Arnold, mother of the young man, in which she declares on Wednesday night following the murder, O'Dell and his wife returned to her home at 78 Richmond-st. It was about 1.30 o'clock, she said, when Mrs. O'Dell entered her bedroom and said:

"Mother, I've done it. I did it alone. Louie had nothing to do with it. I slammed him." She then told her about the murder. She said that when Kneip was taken to the lonely Mosquito Point road, it was on the pretense that he was being taken to see Pearl's mother.

Mrs. O'Dell told her, she said, that they were taking Kneip there so that O'Dell, "could have it out with him where no one could interrupt."

Had the murder of Kneip been delayed 24 hours, it is probable that the crime never would have been discovered, as the worst snow storm of the winter swept over Rochester yesterday, depositing more than half a foot of snow. Had the storm begun on Wednesday night, the body of Kneip would have been concealed by the snow and both O'Dell and his wife would have been able to make their getaway, which it was evident they had planned. When the authorities reached the house in Richmond-st, the young couple had two suitcases packed and were preparing to leave the city.

A brother of Pearl O'Dell is expected here today, from Summerville.

Mrs. O'Dell, whom Attorney Shaffer says "lacks the features of a criminal type," said she came to Rochester from Lopez, Sullivan-co, Pennsylvania, about three years ago and lived here with her sister, Mrs. Terrence Cosgrove. Soon after coming to Rochester she says she met Kneip and she declared that he proposed marriage in December, 1918, and then outraged her. Following this she said, they had frequent quarrels.

After meeting O'Dell, she said, she discontinued keeping company with Kneip and later O'Dell asked her to marry him. She told him, she said, of her relations with Kneip but he insisted upon marrying her. Following their marriage they both brooded over her disgrace for which she says Kneip was responsible and they finally resolved to punish him. The murder was the result.

The authorities stated today that there is no evidence to show that Kneip had anything to do with the girl after her marriage. Mrs. Mary C. Kneip, mother of the victim, declared that she did not know Mrs. O'Dell and never heard her son mention the girl. The authorities says that O'Dell is untrustworthy and that both he and his wife are "cheap movie fans."

O'Dell was born in Olean and was discharged from service in the United States navy in January, 1919, on a medical warrant. He was then on the "battleship Columbia. His mother said he had always led a clean life and thot only of her. He met his wife three and a half years ago while he was on a furlough, she said. Regarding the young wife, Mrs. Ellen M. O'Dell Arnold, the boy's mother, declared that Mrs. O'Dell deceived her once when she stated that she and Kneip were married and that they spent their honeymoon in Washington. She later denied this, Mrs. Arnold said.

NOTICE OF REMOVAL

We have moved our office to 14 Frew Building (506½ Main-st.) In our new location you will find us, as formerly, ready to serve you. We shall be pleased to greet our many friends and customers at the first opportunity.

Remember our new location.

OHIO LOAN COMPANY
14 Frew Bldg. 506½ Main-st Phone 858

OPERATORS WILL MEET COMMISS'N AT CAPITAL MON.

WASHINGTON, Jan. 10.—Bituminous coal operators in session here this afternoon decided to meet Monday with President Wilson's coal commission to discuss ways and means of arriving at a settlement of the coal wage controversy.

While the operators agreed to cooperate with and recognize the commission it was announced they had reserved "the freedom of decision."

Everybody reads Tribune Class Ads.

J. W. CASSINGHAM, President — CLIFFORD H. MAGRUDER, Cashier — GEO. W. CASSINGHAM, Vice. Pres.

Statement of the Condition of the

COMMERCIAL NATIONAL BANK

of Coshocton, Ohio, December 31st, 1919.

RESOURCES		LIABILITIES	
Loans and Discounts	$1,190,172.53	Capital Stock	$100,000.00
Bonds	504,090.00	Surplus	140,000.00
Overdrafts	248.60	Undivided Profits	23,800.75
Bank Building	40,000.00	Bond Depreciation Reserve	3,094.13
Furniture and Fixtures	7,000.00	Dividends Unpaid	3,000.00
Other Real Estate	1,001.00	Circulating Notes Outstanding	97,000.00
Federal Reserve Bank Stock	7,200.00	Bills Payable	110,000.00
5% Redemption Fund	4,850.00	Certified Checks	60.50
Due from Federal Reserve Bank	108,311.22	Postal Savings Deposits	987.11
Due from Other Banks	54,076.87	U. S. Government Deposits	1,000.00
Cash	105,294.20	Bank Deposits	51,598.02
Interest Earned and Not Collected	10,000.00	Individual Deposits	1,501,703.91
	$2,032,244.42		$2,032,244.42

——DIRECTORS——

J. W. Cassingham, Geo. W. Cassingham, Louis Brendel, David Davis, Martin G. Hack, Charles B. Hunt, John Lorenz, C. H. Magruder, B. Worth Ricketts

——EMPLOYEES——

Oliver G. Schott, Teller; Zoe Shrake, Bookeeper; Hazel Gaumer, Bookeeper; Helen Smith, Bookkeeper; Gertrude Miller, Collector; Grace Neldon, Stenographer.

1872——FORTY-EIGHT YEARS IN COSHOCTON——1920

C. R. SPECKMAN, Ass't Cashier — WALTER J. BIEBER, Teller — RUDOLPH EHRICH, Ass't Cashier

NewspaperARCHIVE® NewspaperARCHIVE®

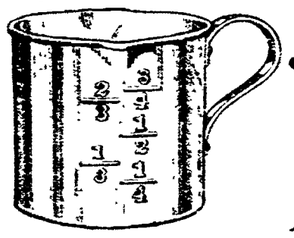

Jiffy-Cup Free

An Aluminum Measuring Cup

Also Dessert Molds

Send us two trade-marks from Jiffy-Jell packages—the circle trade-marks on the front. That will certify that you use Jiffy-Jell.

We will mail you this half-pint cup. It is an exact cup for use with any recipe. And two tablespoonfuls with water dissolve one package of Jiffy-Jell exactly right.

11 Other Molds

With the Jiffy-Cup we will send you pictures of eleven other molds—dessert and salad molds. All those molds are sent free to users of Jiffy-Jell.

We want you to have them. We want Jiffy-Jell served attractively.

It's Real Fruit

Jiffy-Jell means a real-fruit dessert. It is not like the old-style gelatine dainties.

The flavors come in liquid form, in bottles. They are juices of crushed fruit concentrated.

Jiffy-Jell has a wealth of fruit flavor. We use half a pineapple, for instance, to flavor a pint dessert. The Pineapples are crushed in Hawaii—fruit too ripe to ship.

It is real fruit, not mere flavor, that folks like and need.

Serve It Often

People need fruit daily. Jiffy-Jell supplies it at a trifling cost, and you make it in an instant.

A delicious serving of rare fruit-flavored dessert costs you less than one small apple.

Serve it often—three times weekly. Winter is when people need it. And every serving seems like a fruit-time dainty. Cut out this cup offer so you won't forget.

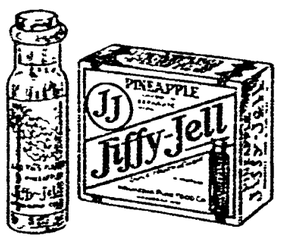

Ten Flavors in Glass
A Bottle in Each Package
Mint Lime Cherry
Raspberry Loganberry
Strawberry Pineapple
Orange Lemon Coffee

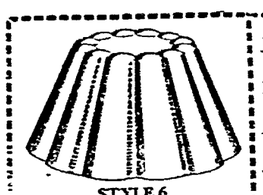

STYLE 6
An Individual Dessert Mold—six to a set. Also made in pint size and heart shape. Send 5 trade-marks for the set of six.

518

Jiffy Dessert Co.,
Waukesha, Wis.

MAIL THIS

I enclose 2 trade-marks for the Jiffy-Cup.

If you enclose 7 trade-marks we will also send the set of 6 Individual Dessert Molds.

LADIES' LEGION IS ORGANIZED

The Ladies Legion, Auxiliary to the L.O.O.M., of Coshocton, was instituted Thursday evening. The following officers were installed:

Regent, Mrs. Tillie Scherrer.
Past Regent, Mrs. Mary Fahner.
Junior Regent, Mrs. S. Suntimer.
Prelate, Mrs. Quincy Dunlap.
Recorder, Mrs. Floyd Randles.
Treasurer, Mrs. Sidney Turner.
Guide, Mrs. Lewis Wilcox.
Assistant Guide, Mrs. Henry Clark.
Argus, Mrs. Howard Wills.
Sentinel, Mrs. James Weston.
Musician, Edith M. Feiler.

Mrs. Annie Fahner, Regent of the Barnesville chapter, 279, had charge of the oblicatory and secret work.

The chapter was instituted by district director, Oscar B. Miller, who has charge of the campaign for new members for Coshocton L.O.O.M. 935, assisted by Dictator Frank Fahner, Sidney Turner and Harlan Roahrig.

After the ceremonies were concluded a banquet was served by the lodge. Covers were laid for 75.

Music for the evening was furnished by the Harmony Four.

WEATHER FORECAST FOR THIS WEEK

CLEVELAND, O., Weekly weather forecast:

LAKE REGIONS Frequent snows in upper lake regions reaching lower regions probably middle of week; temperature nearly normal, altho probably below in upper regions about middle of week.

OHIO VALLEY—Fair followed by rain and snow about middle of week; fair probably at close of week; nearly normal temperature.

Absolute Limit.

"A man ain't reached de full human capacity foh laziness," said Uncle Eben, "until he gits too lazy even to invent excuses foh it."

GENERAL OFFICES:
Republic Building,
Kansas City, Mo.

OPERATING OFFICES:
Kennedy Building,
Tulsa, Okla.

Harvey Crude Oil Co.

GEORGE HARVEY CURRIER ..... President
SAMUEL M. GOLDMAN ..... Sec'l-Treas.

Producing Properties in Kansas, Oklahoma and Texas. Over 10,000 acres; over 250 Producing Oil Wells; 9 Wells Drilling; over 2,000 Barrels Daily Production.

Dividends at rate of 6% Quarterly since September, 1918. Out of the Promotion Stage

No Further Company Stock for Sale.

Officially Listed for Trading on the New York Curb

CURRIER & COMPANY
Fiscal Agents,
Republic Building, Kansas City, Missouri.

It is Real Economy to Have Your Clothes Dry Cleaned

Lady Bountiful

By JESSIE E. SHERWIN

(Copyright, 1919, by the Western Newspaper Union.)

It was a matter of no small wonderment when, after a mysterious absence from his accustomed haunts Derby Dan reappeared attired respectably and with money to treat his friends royally.

"Left a legacy?" "Struck a new lay?" "Found a pocketbook?" and like expressions hailed Dan, but he only smiled wisely and, as his money finally gave out, ceased to be an object of comment and interest to all except Baldy Moss, who was his chosen chum in famine and plenty alike, and one day Dan confided his secret to Baldy.

"Tell you, partner," he recited, "I struck a queer snap. A young fellow made a bargain with me at three dollars a day to keep sober, report at his room every evening from seven to nine and answer his questions?"

"About what?" propounded Baldy skeptically.

"Oh, how we fellows of the tomato can and the rope belt live. Human interest information, was the way he put it. I told him all I knew. One day he says: 'I guess we will cancel the engagement, Dan, I must confess to being disappointed in you. It's the pathetic and pitiful, the real struggles and misery of the poor and unfortunate I have been looking for.'"

"Why, whatever was he after?"

"He's a story writer, or tries or hopes to be. He was looking for real experience and characters."

"I see, I see," nodded Baldy musingly. "Say, Dan, if ever we run across him point him out, will you?"

It was about a week after that when Dan suddenly seized Baldy's arm and pointed to a young man crossing the street.

"That's him," he spoke quickly.

"Leave the rest to me," directed Baldy, and put off on the trail of Merrill Hoyt with the hall: "Mister, can I have a word with you?"

"Certainly," nodded Merrill.

"I heard you're one of those guys who write for the papers," projected Baldy. "I guess, too, that you want to dig under the surface and get a thrillier with lots of pep in it, hey?"

"You seem to have surmised what I'm trying to find," answered Merrill with a whimsical smile.

"Well, I ain't much up in literoor, but I suppose you are after heroes and sheros. I know one good and beautiful as an angel. She came to the tenement where I used to live before my wife died and I went to pieces, and started in to help the sick and needy. Say, that girl has worked all day in the factory and uses every cent she can spare for others. They call her Lady Bountiful, but her real name is Alice Lisle. Last week she pawned her neck chain to buy a baby buggy for a little crippled child and pay the rent for a sick washerwoman. Say, I believe there's a mystery about her, too, and that's what you want, in stories, don't you? She isn't no common clay, that's sure, and her pretty face and ways in a movie picture would make a whole play of itself."

Baldy furnished further details and Merrill bestowed a five-dollar bill upon him, but Baldy's final words were: "I say, mister, if Lady Bountiful turns out to be a princess in disguise and your story about her makes you famous, you'll blow me to an extra ten, eh?"

One week later Merrill Hoyt became a room tenant of an old woman on the same floor where Miss Lisle was located. The first night he had of the young lady carried out the claim of Baldy that she was indeed "good and beautiful as an angel." A week spent in close proximity to herself and her humble neighbors proved a revelation to Merrill. There was not a woman or child in the old tenement that had not some story of kindness to disclose. Then Merrill was introduced to Miss Lisle by his landlady. Day by day he learned more and more to estimate her real worth and night after night he wrote upon "his great book," which her loveliness and helpfulness inspired.

Merrill fell ill and never knew who had aided in nursing him until he was back to normal. It was his landlady who told him of the visits of Miss Lisle to assist her in caring for the delirious patient.

"And oh," she said "how you raved, and all about her, and how you were going to write her in a lovely story. And she blushed so beautifully when in your fever you began to talk about love, and how she should be proud when you sold your book and—and here she comes now."

And, flushing from self-consciousness, Alice Lisle entered the room. It was the beginning of a pleasant association mutually cherished, and a few weeks later, well and strong again, Merrill told his love and all the story of his object in coming to the tenement.

"We will have to wait t'll my book brings in returns," he told the rosy-cheeked happy girl, who smiled strangely and added a bewildering confidence.

She was the owner of the tenement and had a fortune of her own, and had assumed the role of a poor girl to get closer to the lives of the needy and lowly.

"We must share what I have together dear," she whispered to Merrill, "for oh! the good we may do for these poor people whom we have taken into our lives."

CHICHESTER S PILLS
THE DIAMOND BRAND.
Ladies! Ask your Druggist for Chi-ches-ter's Diamond Brand Pills in Red and Gold metallic boxes, sealed with Blue Ribbon. Take no other. Buy of your Druggist. Ask for CHI-CHES-TER'S DIAMOND BRAND PILLS, for 25 years known as Best, Safest, Always Reliable
SOLD BY DRUGGISTS EVERYWHERE

TELLS OF DANGER OF CONSTIPATION

Declares What Folks Need is Earle's Hypo-Cod. Ordinary Treatment a Waste of Time.

"I have gone thru it myself and know what chronic constipation means, and I know how to get rid of such troubles and build yourself up so quickly that it's foolish to waste time or money any other way," declared E. T. Kagey.

"I was troubled with constipation so bad I'd become dizzy and weak and often lose half a day from work. I got nervous too, and wouldn't rest good nights. My stomach bothered me so much I tried one thing after another. Lots of dishes I didn't dare touch and I tried all the other troubles that go along with such complaints, but one day I asked a drug clerk what was the best thing he knew of for a case like mine and he said.

"You build yourself up. Strengthen your system with a good tonic and you'll not be bothered anymore, so on his recommendation I took home a bottle of Earle's Hypo-Cod and I'm here to say it is great. I am no longer bothered with constipation or dizzy spells. My nerves are stronger and I rest good at night I wake up feeling great. I have an excellent appetite and never bother what I eat. Everything agrees with me and since my stomach got in good shape I've been living on the dishes I used to have to pass up. I have been helped so quickly and so completely with this great remedy that I hope others having the same trouble will take my advice. It is the real remedy alright," continued Mr. Kagey, (Black Lick, O.) about ten miles outside Columbus, and a well-known farmer there.

"Don't treat the symptoms," advises a well know authority on the subject. "Treat the cause," and when your system gets rundown and weak remember that your stomach bowels and whole system gets weak at the same time. Build yourself up, and nine times out of ten all your symptoms and troubles disappear. Get a large bottle of Earle's Hypo Cod tonight at your druggist. Price $1.25 plus 5c war tax.

Earle's Hypo Cod is sold here by Wimmer & Arnold Co., and the leading druggists in all nearby towns.

DEALS MADE THRU THE MIZER AGENCY

The following deals in real estate were made during the last week thru Blake V. Mizer & Co.: Hiram Jennings Johnson-st. to Chester Grace; Robert Kirkpatrick purchased a home on Fourth-st; Adam Scott to James Kinney, Elm-st. Mrs. Mynne Pocock bot a Fourth-st residence.

The McDermott home on Walnut-st was sold to John Truan; William Ross to Arthur D. Howe, Fourteenth-st; Paul Davis bot a dwelling on South Lawa av; a duplex house on south Sixth-st was purchased by I. D. Russell.

Two Coshocton-co farms were sold to: John Pickerell, Champaign-co. and Mrs. Jane Hamilton, South Dakota.

PHYSICIAN IS CHARGED WITH CRUEL MURDER

MARKESAN, WIS., Jan. 10.—With a charge of murdering his wealthy mother-in-law formally lodged against Dr. John A. Freudenberg, the authorities here today began a searching investigation into further deaths which have occurred in the physician's immediate family in the past four years. The accusation against Dr. Freudenberg is that he caused the death of Mrs. Nettie Duffies, his wife's mother, by the injection of mustard solution into her bladder. The physician maintains that the injection contained nothing more than bismuth and argyrol.

By the death of Mrs. Duffies, Dr. Freudenberg and his wife became sole heirs to the large estate of Mrs. Duffies, which is variously estimated at from $265,000 to $400,000.

The charge against Dr. Freudenberg resulted directly from a post mortem examination of the body by Dr. C. H. Bunding, professor of pathology at the University of Wisconsin.

The deaths in the Duffies family began to occur within a year after Dr. Freudenberg married into the family, according to the authorities here. Other deaths which are to be inquired into are:

Arthur Duffies, Jr., second husband of Mrs. Nettie Duffies.

Mrs. Mary Terry, Mrs. Duffies' mother.

Alfred Duffies, Sr., father of second husband, and Samuel Terry, her father.

Most peculiar are the circumstances under which Arthur Duffies, Jr., husband of the woman Dr. Freudenberg is now accused of murdering, in Mar. 1917, according to District Attorney Paul.

Mr. Duffies had only returned from Washington," said the district attorney. "He was taken ill with what appeared to be slight cold. Townspeople were told by him that he only had a slight cold and that he would soon be "up and around." Meanwhile Dr. Freudenberg was circulating stories that Mr. Duffies was "very critically ill." A few days later the man was dead."

Mrs. Nettie Duffies died on November 1, 1919. The day after her death the district attorney received a mysterious telephone call suggesting that her death be investigated.

One of the principal bits of evidence upon which the coroner's jury acted was a deposition by Grace Brehl a trained nurse of Washington, Pa. She was formerly in the Duffies home.

She said that Mrs. Freudenberg had accused the physician of trying to murder "mother" by injections of mustard.

Read for Profit—Use for Results—Tribune Class Ads.

New System Central Grocery

Where You Save Money on Your Groceries

EMERSON RECORDS

1089—Wait Till You Get Them Up In The Air, Boys.
Some Day You'll Want Me Back.

10101—Nobody Knows.
In Your Arms.

10100—Tell Me.
Hippity Hop.

1079—Swanee Shore.
I Am Always Building Castles In The Air.

10162—You'd Be Surprised.
I Used To Call Her Baby.

1081—Weeping Willow Lane.
Little By Little You're Breaking My Heart.

1073—Everybody's Crazy Over Dixie.
Just Leave It To Me.

1085—Oasis.
War Bride Blues.

1091—Freckles.
I'm Like A Ship Without Sail.

1092—Poor Little Butterfly.
That's Worth While Waiting For.

1083—Blues My Naughty Sweetie Gives To Me.
Ringtail Blues.

1090—The Vamp.
In Siam.

MANDAL PHONOGRAPHS.

Hanlon Furniture Company

MYSTIC
All This Week

Hurley's "OH, LISTEN GIRLS"

A real, high class, guaranteed attraction. Everything new. We have mighty good reports from every house playing this show.

Special Feature Monday
PEARL WHITE
'THE BLACK SECRET'
Also 2 Reels of Rioting, Rolicking Comedy and a Hearst News Reel.

Tuesday — WM. DESMOND
In His Latest Success
"BARE-FISTED GALLAGER"

Coming Thursday
OLIVE TELL in "THE TRAP"
A Big Six Universal Special.

No Advance In Prices.

Read for Profit—Use for Results—Tribune Class Ads.

NO. 6

Ransom's Clearance Sale Continues This Week

Separate Skirts at a Savings.

Plaids and plan materials made up in beautiful Skirts. Buy now at

10% Discount

REPORT OF THE CONDITION OF

THE FARMERS & MERCHANTS BANKING CO.

AT WARSAW, IN THE STATE OF OHIO, AT THE CLOSE OF BUSINESS DECEMBER 31, 1919.

RESOURCES			LIABILITIES		
Loans on Real Estate		$ 43,355.15	Capital Stock paid in		$ 25,000.00
Other Loans and Discounts		107,751.35	Surplus Fund		27,000.00
Overdrafts		184.20	Undivided Profits less expenses, interest and taxes paid		8,210.16
U. S. Bonds and Securities		21,050.00	Individual Deposits subject to check	$143,920.37	
State, County and Municipal Bonds		190,872.87	Demand Certificates of Deposit	13,297.89	
Other Bonds and Securities		33,000.00	Time Certificates of Deposit	162,496.89	
Premium on Bonds and Securities		3,361.07	Savings Deposits	40,600.71	
Banking ouse and Lot		5,760.82	U. S. Postal Savings		360,315.86
Furniture and Fixtures		3,458.05	Money Borrowed		27,000.00
Due from Reserve Banks	$ 29,734.03		Certificates of Deposit representing Money Borrowed		15,000.00
Exchanges for clearing	1,542.87				
Cash in Vault	22,455.61	53,732.51			
TOTAL		$462,526.02	TOTAL		$462,526.02

STATE OF OHIO, COUNTY OF COSHOCTON, ss:—

Subscribed and sworn to before me this 9th day of January, 1920.

H. A. PARRISH, Mayor of Warsaw, O.

I, Frank E. Whittemore, Cashier of the above named bank do solemnly swear that the above statement is true to the best of my knowledge and belief.

FRANK E. WHITTEMORE, Cashier.

NEWSPAPER ARCHIVE®

MALE HELP WANTED

WANTED—Married man to work on farm by the year. Good wages and a nice place to live. Inquire Farmer, care of Tribune.

WANTED—Artists to make colored sketches for lithographed posters and show cards. Top wages. Steady employment. Pleasant working conditions. City of 25,000. Short distance from Cleveland and Pittsburg. Write John Igielstroem Co., Massillon, Ohio, sending samples and advising wages desired.

"Salesmen, $500 to $800 monthly, salary or commission, selling well known lubricant to garage trade. Cover entire state. Must prove successful past record. No side line salesman wanted. J. J. Masterson, 1187 W. 11th St., Cleveland, O."

WANTED—Foundry workers; men to learn to run squeezer molding machines. Steady work. "Chance to make good money and learn a good trade. Write or apply employment Dept., Pittsburgh Valve & Fittings Co., Barberton, Ohio.

Producing tailoring agents sell union label mens made to measure suits. Large line. 1920 spring samples ready now. Big money for live wires. Ruby Tailors, Dept. 103-329 south Franklin, Chicago.

"WANTED—Manufacturer of advertising novelties desires a responsible representative in Coshocton, O. State experience, if any and give references in first letter. Correspondence confidential." Leo Hart Company, Rochester, N. Y.

25 MEN WANTED for work on W. & L. E. Railroad. Steady work. Apply of M. King, 1349 E. Main-St., Phone 459R2, or W. & L. E. Hill Station.

FINISHERS wanted at once for high grade phonograph cabinets. Also motor mechanic that understands motor assembling. The Mirophone Co., Zanesville, Ohio.

WANTED — Cylinder press feeders. Apply at North Plant American Art Works, Hickory and Walnut-Sts.

SPECIAL NOTICES

DECORATORS FLORAL AND LANDSCAPE on high grade glass lamp shades. Yearly work, good wages, opportunity for advancement. Write or apply to Mr. Roberts. The Jefferson Company, Follansbee, West Virginia

NOTICE—We are experienced rug weavers and weave rag rugs of all sizes. Give us a trial. Hultz & Stubbs, 666 Pine-St., City. Phone 1351-A.

WANTED, FARM OWNERS to call at office of Blake V. Mizer, Selby Bldg., who is the agent for the Strout Farm Agency and get one or more of their calendars for the year 1920.

NOTICE—Beginning Monday, January 12th we positively will not sell anything except for cash. Will deliver anything you want any place in town. For better prices and better service call us and see. All delivery orders will be C. O. D. E. W. Latier, Phone 818. Ash-st.

REVIVAL AT PLAINFIELD

Evangelistic services begin Sunday evening, Jan. 11, in the M. E. church at Plainfield and continuing until Feb. 1. Evangelist John F. Owen of Boaz, Alabama, will preach every evening at 7:30 p. m., beginning Tuesday, Jan. 13. Come and hear this "old time Gospel Preacher." A half hour song service precedes each preaching service.

Hunting and trapping is positively forbidden on my premises in White Eyes township at any time. Herbert Schlegel.

NOTICE TO DELCO LIGHT USERS. Our service man, Jay Bainter, will adjust your Delco troubles. Call the Bainter Electric Co., phone 127. L. G. Marple, Agent.

NOTICE—The wages for plastering after March first will be one dollar per hour voted unanimously at last meeting.

NOTICE—Get your paper hanging done now before the spring rush and before prices go up. M. P. Sprague, painter and decorator, 144 Park-av. Phone 802.

DR. F. M. BULTER, veterinary surgeon, is now located at Abe Foster's Feed Barn, or Phone 486.

BUSINESS OPPORTUNITIES

Eyes that are being strained cause headaches, blur, styes, granulated lids, aching in balls, burning, watering and should be examined at once.

—See—

THE BURNS OPTICAL CO.
Cor. Main & Sixth-Sts. Phone 87

LET US SELL YOUR HOUSE—Phone us if you will sell your property at a just and fair price, and we will furnish buyer for same at once. Remember it will cost you nothing unless the property is sold. Blake V. Mizer & Co., Phone 1186, Selby Bldg.

Read for Profit—Use for Results—Tribune Class Ads.

LOST AND FOUND

LOST—A pair of boy's knee pants. Leave at West's Meat Market.

LOST—Black and white fox terrier pup. Answers to name of Bevo. Return to Sawrels, 704 Chestnut-st. Reward.

LOST—Automobile chain size 32x3½ on Cosh. Lafayette road. Return to Reamer's Store.

FOUND—Pocket book containing money. Owner may have same by calling on Harry S. Tish, 946 Orchard-st and pay for this notice, Tel 312C

FOR SALE OR RENT

IDEAL HOME FOR SALE, on Third Street. Splendid home, in first class condition, between Elm and Walnut-Sts. Eight rooms, bath, gas, electricity, hardwood floors, laundry, furnace. Will sacrifice for quick sale—owner leaving city. Consider this, if you desire a real home. Blake V. Mizer & Co., Phone 1186, Selby Bldg.

A HOMEY-LIKE HOME for sale, on Cambridge-St. You'll like this place if you enjoy cheerfulness, comfort, shade and nice premises. It is modern and in good order. Ask about it. McConnell & Karr, Agents.

IDEAL ARRANGED HOME Sycamore-St. A complete six room home, bath, gas, electricity, steam heat, garage, close in. A bargain if sold at once. Investigate.

GOOD MODERN HOME on North Tenth-St. It is well constructed, garage, big lot. Owner asks for quick sale. McConnell & Karr, Agents.

FOR SALE—At bargain 8 room house and vacant lot on Vine-st. Also 6-room house with bath. Inquire at 735 south Seventh-st.

FOR RENT — Suite of business rooms in Tribune building, modern in every respect. Heat furnished. Apply at Tribune.

FOR SALE — Modern 8 room house. Centrally located on Walnut-St, or will sell two houses adjoining. Call or phone Bainter Electric Co.

FOR SALE—House and lot; also vacant lot in Clow addition. Five pigs, one Jersey heifer, fresh in February. Inquire Wm. Clough, Thomson's Feed Store.

FOR RENT—4 room house on south 10-st with bath. Inquire J. L. Clark, 912 Orchard-st.

A CORNER LOT HOME, a good one, on South Seventh-St. Room for two more houses. Possession soon. McConnell & Karr, Agents.

FOR RENT—4-room house on corner of Vine and Eighth-sts. Inquire 704 south 7th-st. Phone 330.

MISCELLANEOUS FOR SALE

FOR SALE—Evening dress, never has been worn. Phone 1583.

FOR SALE—Coal heating stove, good as new; three-section gas burner for furnace; three sets of gas lighting fixtures; Duntley vacuum cleaner in good shape. Call at 718 Main-st. Phone 723-B.

FOR SALE—Williow go-cart. Good as new. Call at 1521 Adams-st. Arthur Honabarger.

FOR SALE—Coal cook stove, and one overcoat size 34. Also furnished front room for rent. Inquire at 402 N. 15th-st.

FOR SALE — Buffet and China Closet. Mrs. Guy Meek, 340 Elm-St.

FOR SALE—Rubber tired phaeton, with shafts and pole, and set of pony harness; all good as new. Phone 687, 505 South Lawn-av.

WANTED—Used piano, either square or upright. Phone 260 or 1449-A.

DON'T TRY TO HEAT ALL OUTDOORS. Save fuel by installing the Henry Airtight Coldproof and Rainproof weather strip on your doors. Nothing in the way. Recommended by the U. S. Fuel administration. Price very low. Will demonstrate. Does away with storm doors. Fred Tish, Agent.

FOR SALE—Coal heating stove in good condition. Price right. Call or phone M. E. parsonage, Keene, Ohio.

FOR SALE—Covered wagon in first class shape newly painted. Would make good grocery or market wagon. W. A. Edwards, 230 N. 3rd-st.

SPECIAL NOTICE—Special price if sold in 15 days. One 2 horse new John Derre Engines, on skids $75.00; one 6 Horse portable, new $275.00. Engine oil and gasoline. One 14-Horse gasoline engine, portable, with clutch pulley, new, $510.00. P. J. Fox & Sons, Walhonding, O.

Everybody reads Tribune Class Ads.

LIVE STOCK AND PRODUCE

SEE IDYLWILD FARM for Durocs. July farrowed, boars and gilts; also booking orders for spring pigs. Recorded free. Jas. K. and Jno. L. Richissin, Coshocton, O., route 7.

Three Berkshire Gilts 8 months old, bred from registered stock. If you want something good at a low price see them. Frank Ricketts, phone 218 B.

FOR SALE—Two Durham cows, just fresh. Would exchange for fat or bolona cows. Also one 1200 lb horse, perfect broke, single and double. Would exchange for good road horse. John M. Adams, phone 1502

FOR SALE—One fresh cow. J. E. Feller, R. S. Cosh.

WANTED TO BUY OR RENT

WANTED—Second-hand desk, either typewriter or roll type. Call 1148-B.

WANTED—To buy Ford touring car in A 1 condition. Must be a bargain. Call 410.

WANTED—To buy or rent typewriter. Must be in good condition. Phone 568.

WANTED—Typewriter. Must be in good order. Will pay good price for right machine. Call 117. W. M. Knoff and Son.

WANTED—To rent barn or shed room near 230 north 3rd-st. If you have one notify W. A. Edwards, 230 north Third st.

WANTED—To buy a few fox hounds. L. H. Fry, Coshocton, O.

WE NEED FARMS to sell. Good ones, too. More buyers than farms. Come in and let us tell you what we can get for your farm. No charge for listing, just for selling. McCONNELL & KARR, Agts.

FARM WANTED — Not particular as to size or improvements, but must be a bargain. Give full description, photo, and absolutely lowest price and best terms. No dealers. G. W. Page, Coshocton, Ohio.

1076 ACRES OF LAND SOLD

The H. H. Masters and C. E. Clark Real Estate Agency have sold since March 1st, 1919 1076 acres of land in Coshocton County, which was 13 farms which brought about $32,2-0. We have over 6000 new inquiries for farms that have come in since January 1st, 1919 from all parts of the United States and Canada. We need 100 farms at once for the spring trade. If you have any kind of real estate to sell, list it with us. Masters and Cleark, Real Estate Agents, Coshocton, O.

WORLD'S LARGEST FARM AGENCY

Over Sixteen Thousand sales prove right methods, in our Nineteen Years selling farms.

We maintain large general offices in New York, Boston, Philadelphia, Pittsburgh, Chicago, Detroit, Minneapolis, Omaha, Kansas City, and Jacksonville for the convenience of farm seekers.

The past year we sold $7,840,668.00 worth of country real estate (241,750 acres) as a result of which approximately 20,000 people changed their place of residence, to their own satisfaction and profit.

It is easy for us to sell farms because we have a nation wide reputation for value-giving and square dealing that makes selling a comparatively easy proposition for us.

Our money and our service form an irresistible combination that invariably does the work. And don't lose sight of this all-important fact:

WE USE OUR MONEY TO FIND A BUYER FOR YOUR FARM.

We advertise in thousands of news papers, farm papers and magazines. We have at all times in our files the names of over 100,000 prospective farm buyers.

NO EXCLUSIVE LISTINGS

Our method of doing business is based upon fairness and justice. We do not believe in owner's listing their farms exclusively with only one agent, for the reason that we do not consider it fair to an owner that the sale of his property should be tied up with any one agent. We have the best farm-selling plan in existence. This plan does not obligate you in any way, whatever, when you list your farm with us, nor at any future time, unless we effect a sale in which event the commission for our services comes to us as agreed upon when your property is listed with our agency.

OUR TERMS

We make no charges for listing, advertising or withdrawing. If we do not make a sale, there is absolutely no expense to you. You pay us no fees of any kind unless we sell your farm. Further more you are at liberty to sell the farm yourself, to employ other agents to sell it, or to withdraw it from our agency, you would owe us nothing in either case.

WE ARE ENTITLED TO OUR COMMISSION ONLY WHEN THE SALE IS MADE TO A CUSTOMER FURNISHED BY US.

If you want to sell your farm, write today for full information to

BLAKE V. MIZER
Coshocton, Ohio.
Agent for
E. A. STROUT FARM AGENCY
Phone 1186 Selby Bldg.

"FOR LAND SAKE"

LET'S LOOK THESE FARMS OVER BEFORE CORN PLANTING.

1—149 acres hill, number acres level, all in good state cultivation. Seven room dwelling, bank barn, 36x56 both new, silo, garage, sheep barn, 36x40. Running water at house and barn. Round 75 acres underlaid with 4-ft coal vein and handy to railroad. Ready to make money on, all for $11,500. in Franklin.

2—192 acres, hill and creek bottom, round 60 bottom; fine country home bath, furnace, electric lights, barn, 40x60 "L" 40x50 painted, all necessary outbuildings, silo orchard, offering all or 107 including buildings and flat land. Located in Clark township.

3—283 acres all level. One of the best if not the best farm on Coshocton-Newcomerstown road. Buildings good, wind pump, supplies the water. A high class farm for a high class buyer.

4—100 acres hill. Fresno vicinity. Old house, good barn. Some coal. Fruit. $3000.

5—150 Acres number one good hill land with quite a few acres of run bottom. Land well cared for. Good big home, three barns, granaries, spring and spring house. Phone and mail service. School and church handy. Six miles out on good road. All for $12000.

6—223 acres nice laying hill, good seven room dwelling, 2 barns, other smaller buildings, pasture well watered, fruit, 40 acres timber. Located in Jackson and Virginia tps. This farm could be divided nicely, $12,000.

7—267 acres hill, underlaid with valuable coal vein. 30 acres timber to sell. Nice big home spring water at house, other buildings fair, eastern Franklin. Will divide farm. $40 per acre.

8—90 acres nice laying hill near Helmick. Buildings good but not large. Coal bank and timber, $3500.

9—89 acres hill in good state cultivation. Fine house, other buildings plain, fruit, well water. Little north of Keene. $4500.

10—252 acres with round 100 acres of flat ridge land. Timber to sell on this place big item. Nearly new house and barn, both painted. Railroad at Layland nearby. Church on farm. All this for $6000.

11—70 acres fine laying hill land in tip top condition. Buildings of all kinds. Lots of fruit. Peach crop this year will make big payment. Coshocton-Chili road. $4000.

12—92 acres hill land, fair buildings, operating mine, just off Coshocton-Conesville road. Orders are sell it $3500.

13—30 acres hill land near New Moscow. No buildings. Someone in that community make us an offer.

14—36 acres near West Lafayette. Beautiful home site. Fine orchard. Five acres in truck. Fifteen minute drive from Coshocton on new pike. $6250.

15—150 acres hill land bordering the bottoms. Fair buildings. On Warsaw road. A splendid opportunity for someone with small fund $7000.

16—200 acres hill land. Sound buildings in Virginia-tp. and cheaper than a broom at $5500.

17—100 acres near Keene. Sound buildings, plenty fruit and good proposition for beginner at $4000.

18—120 acres in Linton-tp. 7-room dwelling, stable, barn, other outbuildings. Spring water at house. Lots of fruit, 18 acres wheat out. Land in fair state of cultivation and not steep. Near Plainfield. $4000.

19—42 acres little west of Keene. Good buildings. Lots of fruit, level road to Coshocton. Only $3900.

20—106 acres, round half level. Good home with furnace, barn 36x60x20. Out buildings. Mohawk vicinity, on main road. A one man farm of the right sort. It is priced to sell.

21—225 acres rolling hill, fine country home with bath, lights and furnace, barn 36x72 "L" 30x40. Stable, other out buildings. Forty acres wheat, Keene community.

22—51 acres hill, good dwelling, other buildings fair, silo. Coal mine operating. 4 acres fruit. $3000.

23—142 acres rolling hill smooth land in good state of cultivationg, buildings, and good seven room house, painted, slate roof, bank barn, nearly new 26x36, painted, slate roof bank barn, 32x70, poultry house, cribs and other out buildings. Would consider as part pay residence in Coshocton. Located near Bethesda church in Muskingum-co, about 4½ miles east of Adams Mills. This will stand consideration at $40 per acre.

24—151 acres. A pasture farm proposition for some bottom farmer in Warsaw direction. No buildings. Timber to sell. $4000.

25—176 acres hill land in sight of Coshocton. No buildings, some coal and orchard. This is nice laying land and should interest someone with limited funds at $6000.

26—40 acres good hill land, extra good new house, barn, sheep barn, chicken house, spring water at house, peach and apple orchard, out little ways from Trinway. $2500.

27—100 acres in Bethlehem-tp. 7-room house, stable, barn, fine big spring at door, some run bottom, level road to Coshocton, fruit. Only $4500.

28—29 acres up in White Eyes. Good house and bank barn, silo, chicken house, spring water, orchard. Everything good order. $2200.

29—150 acres of the finest Muskingum valley land in Ohio. It is now producing fine crops and can be made to produce much larger. A farm proposition of this kind has never been offered to the public before in Coshocton co.

30—90 acres rolling hill, absolutely worth $5000. Good dwelling, bank barn 40x66. Limestone spring at door. In Mill Creek. Look at it.

Possession in spring. Ask for particulars of the ones that appeal to you, referring to same by numbers.

McConnell & Karr, Agents
COSHOCTON, OHIO.

FARM LANDS FOR SALE

GOOD farm of 175 acres for rent or sale. One mile from Sandyville to a paved road. Good grain and stock farm. Would make a dandy dairy farm. Nearly 100 tons of hay were made on farm last summer. Good nine room house. Barn 40x84, 20 ft. to the square. Slate roof on all buildings. Running water at house and barn. Can give possession by March 1st. T. R. Leins, Sandyville, Ohio.

FOR SALE—Four acres, more or less, on Orange road, 2 miles northwest of W. Lafayette. Reasonable if sold soon. Inquire Mr. and Mrs. R. A. Todd, Fresno, R. 2.

Everybody reads Tribune Class Ads.

PROPERTIES FOR SALE!

BECOME WISER — MIZER — DEAL WITH MIZER

PINE ST. Six rooms, gas, electricity, bath, finished floors, furnace, laundry; $100 down balance like rent.

MAIN ST. Two family home, close in. Investigate.

WATER ST. Good six room home, gas, inside toilet, large lot, only $800.

TWELFTH ST.—In first class condition, dandy six room home, bath, gas, electricity, hardwood floors, furnace, laundry. $500 down balance like rent.

CHESTNUT ST.—Eight rooms, bath, gas, electricity, finished floors, and large lot. Close in.

EIGHTH ST.—Ideal brick home, 8 rooms, bath, gas, electricity, hardwood floors, furnace, laundry. Lot 44x300.

POPLAR ST.—Eight rooms bath, gas, electricity, hardwood floors, furnace, good lot. Barn.

JOHNS ST. Seven rooms, gas, finished floors, cement cellar. Large lot. Chicken house. $500 down balance like rent.

FOURTH ST.—Seven rooms, bath, gas, electricity, furnace, laundry. In first class condition. Ideal location.

THIRD ST. An ideal home in first class condition. Ideal location close in. Modern eight roomed house.

ELM ST. Five rooms, pantry, gas, good lot. Only $1400.

KENILWORTH AV.—Good five roomed home. Only $1400.

WILSON AV.—Good five roomed home only $1500.

SIXTH ST.—Six rooms, bath, gas, electricity, hardwood floors, furnace, laundry. A real home just like new.

SYCAMORE ST. Splendid home, six rooms, bath, gas, electricity, hardwood floors, garage. See this one.

KENILWORTH AV. Six rooms, pantry, electricity, bath, gas, furnace, hardwood floors, laundry. Good lot. A bargain $2200.

FIFTEENTH ST. Six rooms, gas, bath, electricity, finished floors, good lot. $500 down balance like rent.

PINE ST.—Five rooms, inside toilet, finished floors, gas, cistern. Good lot.

PINE ST.—Dandy two family home, each side six rooms, bath, gas, finished floors, cement cellar, laundry. Here is a splendid location for your home and investment proposition.

JOHN ST.—Good home $950.

FAIR ST.—Good home $800.

EIGHTH ST.—Five rooms, $1400.

MAIN ST.—Five rooms, inside toilet, gas, finished floors, large lot, cistern. A bargain $2100.

ROSCOE—Brick home on Main st, in good shape, large lot. $500 down, balance like rent.

WE HAVE properties in all parts of the city that will sell on SMALL PAYMENT down, balance like rent. Better see us before purchasing anything in real estate.

BLAKE V. MIZER & CO.
Phone 1186
Real Estate & Loans Selby Bldg.

Do You Want a Completely

MODERN FIVE-ROOM HOME

- gas
- bath
- laundry
- furnace
- electricity
- cement walks
- newly painted
- finished floors
- in A 1 condition
- enclosed rear porch

Small Down Payment Swings Deal

SEE MIZER

ROOMS AND BOARDING

FOR RENT—Three furnished rooms for light housekeeping; use of bath. Call at 412 north Eighth st. Phone 1412-B.

PERSONALS

MARRIAGE PAPER, photos, descriptions, many rich want to marry. Free H. Jahn, St. Paul, Minn.

YOUR FUTURE FORETOLD—Send dime, age, birthdate for truthful reliable convincing trial reading. Hazel Hause, box 215, Los Angeles, Cal.

AUTOMOBILES AND ACCESSORIES

TIRE VULCANIZING
CHAS. LEE
EXIDE SERVICE STATION
STANDEN HOTEL BLOCK
Phone 285

FEMALE HELP WANTED

WANTED — Waitress at once. Apply Criterion Restaurant.

WANTED—A good wash woman, family of three, also Hawaiian Ukelele for sale $5.00. Inquire 727 south Seventh-st. Mrs. James Knoff.

TUNNEL HILL.

Mr. and Mrs. John Lee entertained at a New Year's dinner in honor of Mr. and Mrs. Clyde Lee, the following guests: Mr. and Mrs. R. H. Moore, Miss Laura Lee, Misses Edith, Hazel and Beatrice Lee; Messrs. Hobart and McKinley Moore, Jerry Lee, Russell Lee and Frank Howlett.

Miss Laura Lee entertained at dinner Saturday the following guests: Misses Florence Riley, Edith and Hazel Lee; Messrs. Hobart and McKinley Moore, Harry and Jerry Lee and Mr. and Mrs. Clyde Lee.

Everybody reads Tribune Classified Ads.

Latest Markets

LIVE STOCK MARKETS

PITTSBURGH

PITTSBURG, Jan. 10—CATTLE—Supply light, market steady.

Choice and prime ....1650@1700
Good ....1500@1600
Tidy butchers ....1400@1500
Fair and common ....1100@1300
Com to good fat bulls ....600@800
Heifers ....900@1050
Fresh cows and springers ....70@140
Veal calves 2150

SHEEP and LAMBS—Receipts 800 head, market steady.

Prime wethers 1200
Good mixed ....1050@1125
Fair mixed ....850@975
Culls and common ....400@650
Lambs 1950

HOGS—Receipts 1500 head, market active.

Prime heavy hogs ....1500@1525
Mediums, heavy yorkers and light yorkers ....1590@1500
Pigs ....1400@1450
Roughs and stags ....900@1375

CLEVELAND

CLEVELAND, Jan. 10.—CATTLE—Receipts 2000 head, market steady.

CALVES Receipts 200 head, market steady. Top 2200.

SHEEP and LAMBS—Receipts 500 head, market steady. Top 1950.

HOGS—Receipts 3000 head, market steady.

Yorkers and mediums 1550
Mixed and heavies ....1540@1550
Pigs 1500
Roughs 1325
Stags 1000

CHICAGO

CHICAGO, Jan. 10.—HOGS—Supply 8.00.

Bulk and heavyweight ....1455@1480
Medium weight ....1460@1485
Light weight ....1460@1490
Light lights ....1400@1465
Heavy pack sows, smooth ....1100@1435
Heavy packing sows, rough ....1350@1400
Pigs ....1350@1425

CATTLE—Receipts 2000 head, market compared with week ago; good and best grades beef steers little changed; others 25@40 cents higher. Bulls steady to strong. Feeders 25c higher. Veal calves 50@75c higher. Stockers 25@50c higher.

SHEEP—Receipts 4,000 head; market compared with week ago: Best fat lambs and low grade sheep 50@75c higher; others mostly $1@$1.25 up.

EAST BUFFALO

EAST BUFFALO, Jan. 10.—CATTLE—Receipts 525 head, market firm.

Prime steers ....1650@1750
Shipping steers ....1100@1500
Butcher grades ....1050@1200
Heifers ....1050@1100
Cows and bulls ....1000@1050
Milk cows and stringers ....$125@$175

CALVES—Receipts 300 head, market slow.

Cull to choice ....1200@2250

SHEEP and LAMBS—Receipts 800 head, market firm.

Choice lambs ....1100@1050
Cull to fair ....400@750
Yearlings ....1000@1750
Sheep ....1100@1300

HOGS—Receipts 4800 head, market firm.

Yorkers, pigs, mixed, heavy 1575
Roughs ....1350@1375
Stags ....1000@1200

STOCK SALES

NEW YORK, Jan. 10—Total sales of stocks today 465,000 shares; bonds $7,072,000.

Total sales for the week. Stocks 5,283,300 shares; Bonds $84,806,000.

BANK STATEMENT

NEW YORK, Jan. 10.—Bank statement:

Average loans increased $93,719,000.
Demand deposits increase $21,082,000.
Time deposits increase $405,000.
Reserve decrease $5,534,780.
Actual loans decrease $22,579,000.
Demand deposits decrease $46,775,000.
Time deposits decrease $6,008,000.

COFFEE MARKET CLOSE

NEW YORK, Jan. 10.—Coffee close:
March—1606@1608.
July—1635@1636.
September 1610@1611.
December—1590@1595.

PUBLIC SALE

I, the undersigned, will offer at public auction on the Ward B. Davis farm, Willow Brook, Wednesday, January 14, 1920 at one o'clock, the following property:

One 9 year old draft horse, family broke, weight 1150 lbs.

One 8 year old draft horse, weight 1500 lbs.

One 10 year old draft mare, weight 1450 lbs.

One 2 year old colt, coming three in spring, weight 1300 lbs.

One 5 year old bank pony, good one.

One 3 year old thorobred Jersey heifer, giving milk.

One 2 year old heifer, giving milk.

Two 1 year old Red Polled heifers.

One 6 year old beef cow.

27 head of sheep, 12 head lambs. Remainder of ewes bred. 22 head of hogs, 1 Chester White registered hog; papers go with him, weighs 275 lbs., 1 registered Duroc sow, weight around 200 lbs., also papers; One Chester White registered sow due to farrow middle of April. One young sow due to farrow April 1st, 6 Poland China pigs 8 weeks old day of sale, 12 shoats average weight 100 lbs., 1 set of single buggy harness, 1 set of double driving harness, 1 set of chain harness, 1 set of heavy work harness, 1 50-gallon galvanized oil tang, 1 McCormick mowing machine, 1 hay rake, 1 disc harrow, 1 clod crusher, good as new; 1 steel beam birch walking plow, 1 low down wheel farm truck, 1 3¼ Birdsell wagon, 1 stock rigging, 1 corn sheller and 1 set of hay ladders.

Terms made known on day of sale.

CLARENCE L. DAVIS
Elmer Smailes, Auct.

REVIVAL AT FRESNO

The evangelistic services now in progress at the Fresno Methodist church are gaining momentum.

Beginning Monday and running thru out the duration of the meetings, all business places will close every evening, except Saturday, promptly at 7:30 and remain closed until at the service at least.

Everybody reads Tribune Class Ads.

LOCAL QUOTATIONS

(Corrected by Hanley Milling Co.)
Wholesale

Per Bu.
Wheat No. 1 ....$2.40
Oats 80
Corn 1.25
Flour, bbl 1260

Retail.

Bran in purchasers bags $2.50
Middlings in purchasers bags 3.00
Screenings 2.50
Flour, ¼ bbl 3.50
Flour, ⅛ bbl 1.75
Flour, 1-16 bbl 90
Oats 95
Corn 1.50
Cotton seed meal per 100 lbs. 4.25
Oil meal per 100 lbs 4.40
Tankage 6.00

POULTRY

(Corrected by Charles E. Lorenz)
Wholesale.

Hens 24
Springers 24
Ducks (colored) 25
Ducks (white) 25
Geese 24
Turkeys 40

Retail

Hens 28
Springers 28
Roosters 18
Geese 30
Turkeys (alive) 45
Ducks (colored) 30
Ducks (white) 32

SEED MARKET

(Corrected by Charles E. Lorenz)
Selling Price

Red Tops ....$ .22
Alfalfa 24.00
Blue Grass 4.25
Orchard Grass 4.75
Mammoth Clover 34.00
Red clover 31.00
Alsike 34.00
White Sweet 20.00
Timothy 6.25
Rape seed, per lb 16

THOMSON FEED STORE
Buying Price

Loose hay (new) $25.00
Baled hay 25.00
Baled straw 8.00

Selling Price

Salt, 100-lb sack ....$ 1.00
Salt, bbl 2.50
Timothy, per bu 6.25

PRODUCE

Wholesale Prices

Country butter 65
Eggs 64
Country lard ....25@.30

Retail Prices

Creamery butter 76
Country butter 66-70
Eggs 70
Lard 40
Oleomargarine ....40@.43
Honey, per lb. 30
Sugar, per lb 11
Onions, lb 08
Apples 7-8

CLEVELAND PRODUCE

CLEVELAND, O., Jan. 10.—
BUTTER—
Creamery firsts—67½@68.
Firsts—66½@67.
Prints—1 cent up.
Packing—45.
OLEOMARGARINE—
First grade—39@40½.
Second—29½@30.
Nut—30@31.
Pastry—33.
EGGS—Fresh—73.
POTATOES—
Whites $6.25 and $6.50 per 150 lb. sack
LIVE POULTRY—
Fowls—27@28.
Heavy grades—35@36.
Turkeys—45.
Geese—30@33.
Roosters—21.
Springers—27@34.
Ducks—38@40.

CHICAGO CASH GRAIN

CHICAGO, Jan. 10.—Cash grain:
Corn no 4 mixed—146@146½.
No 3 mixed—149@149½.
3 yellow—149@150.
4 yellow—146@147½.
No 4 white—146@147.
Oats no 1 white—86¼@86½.
No 2 white—85½@86½.
3 white—84@85½.
No 4 white—84½.
Timothy—900@1325.

CHICAGO GRAIN CLOSE

CHICAGO, Jan. 10—Corn closed lower. Oats were 1 to 1⅛ lower. Provisions closed lower.

Corn Jan. 138⅜ to 138½; May 134¼ to 134½; July 132⅜.
Oats—May 83 to 83⅛; July 77.
Pork—Jan. 3850; May 3880.
Lard—Jan. 2390; May 2490.

CHICAGO GRAIN OPENING

CHICAGO, Jan. 10.—Corn opened ½ lower. Oats were ½ to 2 cents lower. Provisions opened lower.

Corn—May 135 to 134¾; January 140 to 139⅞; July 133½ to 133.
Oats—May 84 to 82; July 77¼.
Lard—May 2550.

TOLEDO GRAIN

TOLEDO, O., Jan. 10.—Close.
Corn no 3 yellow—153.
Oats no 2 white—89½@90½.
Rye no 2—155.
Barley no 2—159.
[illegible] and Jan.—3319.
February 3150.
March [illegible]
April [illegible]
Alsike [illegible] and March—[illegible]
Timothy cash [illegible] crop—602½.
1919 and March—617½.
January and May—[illegible]

STOCK MARKET

NEW YORK, Jan. 10.—Strength was displayed at the stock market opening today with many issues scoring gains ranging from fractions to more than 3 points. General Motors featured the initial dealings with a gain of three points to [illegible]. American Woolen also was prominent, rising nearly two points to [illegible]. U. S. Steel common advanced [illegible] to 107; Baldwin Loco ½ to 121½. Republic Iron 1⅜ to 118¾. Crucible 1¾ to 217 and the other steel issues made fractional upturns.

At the end of the first half hour nearly all of the active stocks had made substantial gains over the initial levels. American Woolen was in great demand, rising to 164. Fractional gains were made in Sinclair, Pan American and the other oils.

Trading in the coppers and rails was light with price changes confined to fractions.

STOCK MARKET CLOSE

NEW YORK, Jan. 10.—The stock market closed weak today. Government bonds unchanged, other bonds weak.

NewspaperARCHIVE®

PASTIME THIS WEEK

Attractions Worth Your While

LET'S GO

MONDAY AND TUESDAY

Constance Talmadge

--IN--

Romance and Arabella

We bet you'll laugh at this one.
Also SMILING BILL PARSONS.

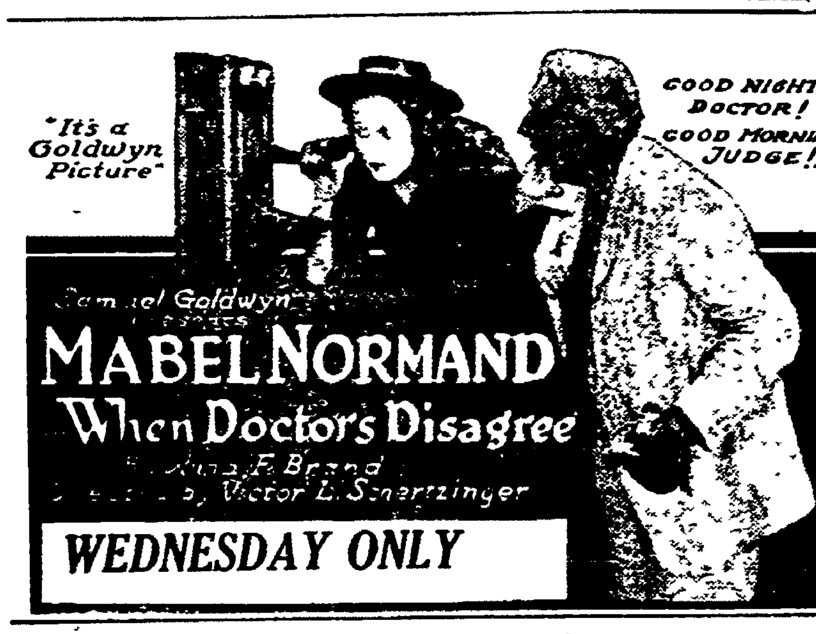

—THURSDAY ONLY—

LINA CAVALIERI

In "The Eternal Temptress"

EXTRA! EXTRA! —— LARRY JEMAN in "HIS HOME, SWEET HOME"

— FRIDAY And SATURDAY —

DOROTHY GISH

In "Battling Jane"

You see, they had a Thrift Stamp Drive and to boost the Drive they had a Baby Show, and Battling Jane's adopted kid won the $500 prize and then the real father turns up and tries to prevent the kid soaking the whole sum in Thrift Stamps Lord, it's funny

IT'S A FUNNY WEEK AT THE PASTIME— LET'S GO AGAIN

JUST A FEW EYE-OPENERS—COMING SOON

"Soldier of Fortune." Heart of the Hills," Mary Pickford. "A Day's Pleasure." Chas Chaplin "Back to God's Country." "Greatest Thing in Life." D. W. Griffith. "Unpardonable Sin," Blanche Sweet. "The Thunderbolt." Thos. Meighan. "The Greatest Question." D. W. Griffith. "The Hushed Hour," Blanche Sweet. "Male and Female." "Old Wives for New.". Every Woman."

Pretty Pictures for Particular People—(We Leave It To You About The Bargains)

DAINTY HANDS OF WOMAN TURN WATER INTO BIGGEST CONSTRUCTION DRYDOCK

Mrs. Luther E. Gregory turning valve at dock.

When the world's biggest construction drydock was dedicated at Bremerton, Wash., near Seattle, recently, Mrs. Luther E. Gregory, wife of Captain Gregory, the designer of the dock, turned the valve which sent a flood of water into the new dock. She is shown above bending over the valve.

LEWIS BELIEVES MINE OWNERS WILL ACCEPT COMMISSION'S FINDINGS

COLUMBUS, O., Jan 10—"I have an abiding faith that the operators will accept the report of President Wilson' coal commission," declared Acting President Lewis of the United Mine Workers of America, here today.

"If the operators do not voluntarily accept the commission's findings, the government will find a way to force them to accept it," Lewis continued. He declared that the operators advocated such a commission some time before the miners accepted the president's proposal.

Lewis left for Washington this afternoon. Secretary Tresurer Wm Green and members of the miners scale committee, central competitive field, will start for Washington tonight. They are to appear [illegible] the president's coal commission Washington Monday to present the miners side of the controversy relative to increased wages and improved working conditions.

COLUMBUS, O., Jan 10—That mine owners have exaggerated their demands is the claim made by inspectors, sent out by the state utilities commission to investigate the alleged shortage of coal cars at the mines it was announced today at the office of the commission. Inspectors report that in many instances, when the mines were shut down, the railroads distributed the cars to other points.

Members of the commission, however, say that a shortage exists, due to the failure of factories in the north west to promptly unload coal cars.

GEO. WASHINGTON TOO LATE TO ENTER THE '20 PRESIDENTIAL RACE

PIERRE, S. D., Jan. 10—Among the belated applications to get upon the ballots of different parties of this state as Presidential candidates are those of George Washington of Brooklyn, N. Y., who wants a place as candidate of the new American party. Lucy Page Gaston of Chicago of the Anti Cigarette League, as Republican and Whitehead Leon Tuck, of Winchester Mass., as a Democrat.

As none of these applications was accompanied by petitions and all came in after the filing date they will get no place on the ballot.

Dry Forces Begin Week's Celebration of Victory

NEW YORK, Jan 10—Temperance services will be held in churches thru out the United States today to mark the beginning of the celebration which the 'dry' forces will hold during this week in which constitutional prohibition goes into effect.

A watch meeting will be held by the W C T U Thursday night closing at midnight and Friday the 'fatal day' will be ushered in by the ringing of bells.

Prayer meetings will be held thru out the land in the churches Friday.

Prize Baby Burned to Death

NEWPORT, R. I., Jan 10—Nett A Johansen, 1- aged eighteen months burned himself to death here. He set his clothes afire with matches. He received first prize at the Civic League Baby Show last May. His parents are Mr. and Mrs. Nett A Johanson of No. 66 Second Street.

APHASIA VICTIM IS IDENTIFIED

LAMBERTVILLE, N. J., Jan 10—"Doctor X" [illegible] of lost memory who is [illegible] was identified this afternoon as John L. Brann, who disappeared from Boston last year.

Spooning in Room Done in Pink Dangerous, Says Color Expert

LONDON, Jan. 10—If she's a pretty girl and you can't afford to get married stay away from rooms decorated in light or bright reds, while to hang around a room done in pink is positively dangerous. That's the verdict of J. Allen Pattreivoux, color expert.

Light red bright red and pink possess what is called the love element," he writes, "and under these influences love, courtship and marriage takes place.

But when the pink lamp shade or whatknot has worked its spell let the young people who are decorating their flat stop at pink. A deeper shade might even wreck a honeymoon.

"The deeper and darker reds, such as crimson, turkey red, moroon, etc., possess the passion element, and under their influences anger, irritation and passion are aroused," warns the color expert. Crimes are committed, fires are kindled and the whole of life disturbed generally."

Army's History of War Ordered Speeded

WASHINGTON, Jan 10—General March has ordered the historical branch of the War Plans Division of the General Staff to concentrate its efforts on the history of the World War with a view to its early completion and issuance to the army. The orders specify that research and study relating to other operations be regarded as "of secondary importance" and should be performed by other agencies of the department.

I. O. O. F. NOTICE!

First Degree by New Philadelphia Team Monday evening, Jan. 12, at I. O. O. F. Hall. Refreshments. Ed. Busenberg, N. G.

Our January Clearance Sale

Will satisfy you, as it has many customers during the last three days.

At the rate our garments are selling, they will last just eight days more.

Supply your needs now from the following lines at a great saving:

Suits — Children's Dresses — Gloves
Dresses — Bath Robes — Outingwear
Coats — Slippers — Waists
Men's and Women's Arctics

The Anderson-Hack Co.

"Where Popular Prices Rule"

Mathematical Marvel Adds and Talks at Same Time

COLUMBUS, O., Jan. 10 — A man who can both add big sums and talk at the same time is on the payroll of the Ohio State Government.

This man is W. E. Baker, Deputy State Auditor.

Part of Mr. Baker's daily routine is to make trial balances reltative to appropriations and disbursements concerning the varous State commissions, bureaus and departments.

When asked to explain how it was that he could add columns of five-number figures an dtalk at the same time, he said. "One doesn't have to be a freak, a genius or any of those things. All he has to use is his brains—and keep at it."

Mr Baker adds numbers in groups of twos, threes or fours at a time, up, down, across or sideways. He "senses" his totals. He can tell by instinct, he says, whether his calculatons are correct. If his intuition tells him his totals are wrong he goes over the figures again.

Daughters of Nebraska Not Interested in Bryan

NEW YORK, Jan. 10—The New York Daughters of Nebraska at a reception in the honor of the president, Mrs Dexter D. Ashley, expressed themselves as not being interested in any future political move taken by William Jennings Bryan.

When one of the women was asked if the Nebraska Society planned to give Mr. Bryan a reception when he came to New York, she answered

"I have not heard that he is coming and I hope that I don't."

Read for Profit—Use for Results—Tribune Class Ads.

Scientists Unable to Locate Infiuena Germ

BOSTON, Jan. 10 — One of the most desperate murderers in the history of the world is at large, and scientists thus far have been unable to locate him. This terrible truth was brot out by Professor T M Rivers, of Johns Hopkins Tospital, Baltimore, who addressed the society of American bacteroilogists in annual convention at the Massachusetts Institute of Technology.

This criminal is the germ responsible for influenza, according to Professor Rivers.

According to statistics presented by Professor Rivers in 1903 a certain bacillus was identified and classified as an influenza bacillus, but it has been found that the germ flourishes in the bodies of perfectly healthy individuals while others, stricken with influenza are not visited by the germ. The theory now is that an organism so small that it ludes the most powerful microscope, is the real culprit, and, furthermore, scientists declare that the human eyes is so constructed that it will probably never see thru a microscope the actual guilty germ which has slain many thousands in influenza epidemics.

Everybody reads Tribune Class Ads

GIRLS

Girls and women desiring to earn money for themselves, and to help increase the production of a very essential commodity, will find this opportunity at The Coshocton Glove Co. If interested please call at our office for full information.

Statistics Show Big Decline in Influenza

WASHINGTON, Jan. 10. — Since September 1, 1919, less than 7,000 cases of influenza have been reported to the United States Public Health Service, it is announced. During the preceding similar period last year more than 400,000 cases occurred.

BIRTH NOTE

A daughter was born Friday to Mr. and Mrs. Edward Latier, South Lawnav

NO. 5

Ransom's Clearance Sale Continues This Week

Georgette, Crepe de Chine and Voile Waists On Sale.

Choose any Waist in Stock at

10% Discount

Thompansville, Conn., to Get German Cannon

NEW YORK, Jan 1- —A 155 mm cannon which the German [illegible] the American doughboys [illegible] gonne Forest has been [illegible] I am J Mulligan [illegible] of C [illegible] will be given by [illegible] Thompsonville Conn [illegible] a resident.

Mr Mulligan was [illegible] the cannon by the [illegible] because of his [illegible] ican troops. It was [illegible] ican troops.

Richest Indian to Go on Spending Warpath

FORT WORTH, Jan 10—Jackson reputed to be the richest Indian in the United States, is about to spend a good portion of [illegible]. He has [illegible] income of [illegible] a year from some Texas [illegible] and Federal commissioner [illegible] has arranged [illegible] would start right [illegible] giving the Baptist church $200 [illegible] purchase an automobile [illegible] to run it.

Utahna Theatre

MONDAY, MATINEE AND NIGHT

Popular and Beautiful

Olive Thomas

--IN--

The Follies Girl

The story was written by W. Carey Wonderly and Jack Dillon who directed the production has surrounded Miss Thomas Walter MacDonald and other screen favorites

In Addition "ELMO THE MIGHTY"

OLIVE THOMAS "THE FOLLIES GIRL"

COMING WEDNESDAY, BIG SPECIAL——TAYLOR HOLMES in "UPSIDE DOWN."

NO. 7

Ransom's Clearance Sale Continues This Week

Girls' Coats Greatly Reduced.

Girls' Dresses, 10 Per Cent Discount.

Kimonas in the Sale, at

10% Discount

City Market

Rib Boiling Meat, lb.	15c
Mutton Chops, lb.	25c
Fresh Side Pork, lb.	25c
Light House Cleanser, box ...	5c
Sal Soda, box	9c
Henkel's Pancake Flour, pkg.	10c

YELLOW FRONT
Cor. Sixth & Main Sts.

MARK TWAIN

possessed the remarkable faculty of clothing a truth in humorous dress. His comment on speculation is worth more than a passing smile today.

"January is one of the peculiarly dangerous months in which to speculate. The others are July, November, September, April, October, May, March, June, December, August and February.

COSHOCTON NATIONAL BANK

The Big White Bank On The Corner

NEWSPAPERARCHIVE®